

CERTIFICATE OF SURVEY
NE1/4, Sec. 36, T37NR27W,
P.M., M., Lincoln Co., Montana

OWNER: RON IWANICHA

PURPOSE: PARCELS A & B: ALIQUOT PART 20-ACRE PARCELS

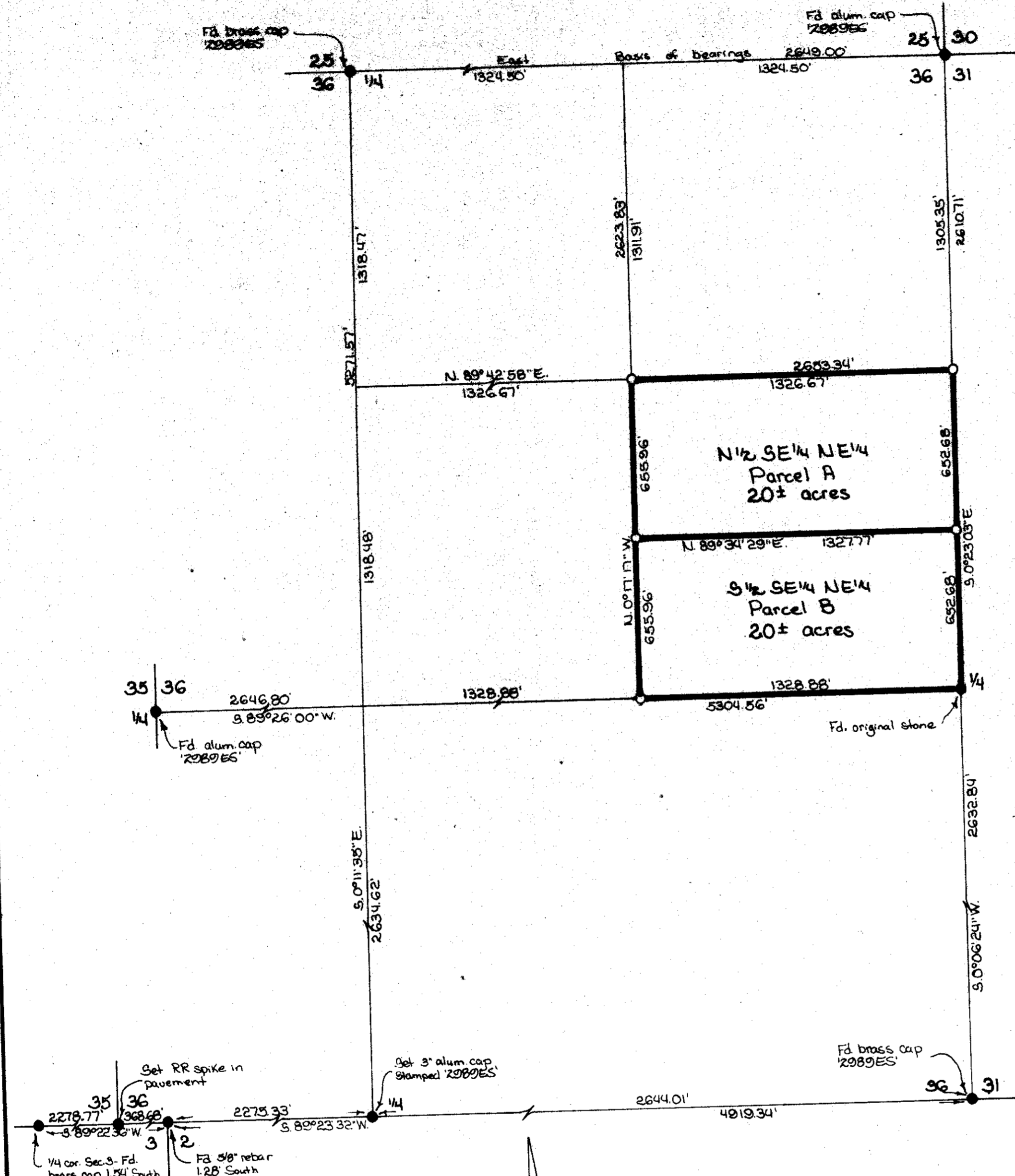

LEGAL DESCRIPTIONS

PARCEL A:

THE NORTH 1/2 OF THE SOUTHEAST 1/4 OF THE NORTHEAST 1/4, SECTION 36, TOWNSHIP 37 NORTH, RANGE 27 WEST, P.M., M., LINCOLN COUNTY, MONTANA CONTAINING 20 ACRES MORE OR LESS OF LAND ALL AS SHOWN HEREON.

PARCEL B:

THE SOUTH 1/2 OF THE SOUTHEAST 1/4 OF THE NORTHEAST 1/4, SECTION 36, TOWNSHIP 37 NORTH, RANGE 27 WEST, P.M., M., LINCOLN COUNTY, MONTANA CONTAINING 20 ACRES MORE OR LESS OF LAND ALL AS SHOWN HEREON.

APPROVED: May 15, 1991

BY: Bill Backoff

CERTIFICATE OF SURVEYOR

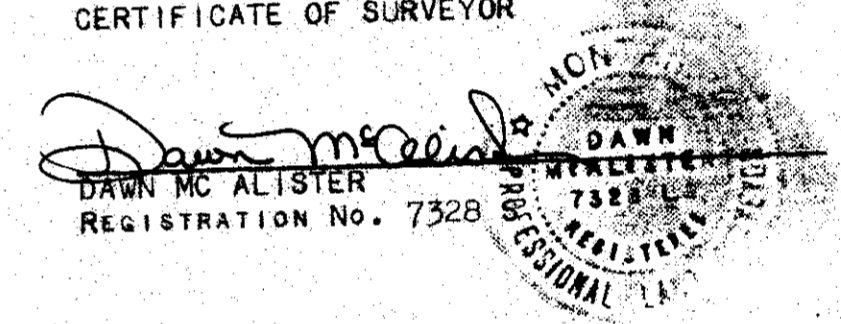

STATE OF MONTANA
 COUNTY OF LINCOLN

FILED ON THE 29th DAY OF May, 1991, A.D., AT 3:00 O'CLOCK P.M.

Coral M. Cummings
 COUNTY CLERK AND RECORDER

BY Sherry L. Hawks
 DEPUTY

L. C. Polgal
 COUNTY COMMISSIONER

Legend
 O Set 5/8" x 24" rebar with plastic cap stamped 73285
 ● Found or Set section controlling corner as noted

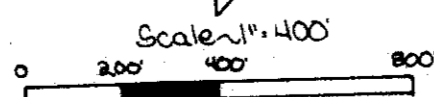

MARQUARDT & McALISTER
SURVEYING, INC.
 1081 South Main (406) 755-6285
 KALISPELL, MONTANA 59901

CERTIFICATE OF SURVEY No. 1838
 IWANICHA