

BY: DONALD R. LARSEN - SURVEYING  
780 TWO MILE DRIVE, BOX 2071  
KALISPELL, MONTANA  
PHONE: 406-752-7808

CERTIFICATE OF SURVEY  
NW 1/4, SEC. 18, T. 36 N, R. 27 W  
P.M.M., LINCOLN CO., MT.

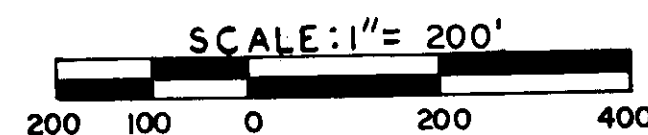
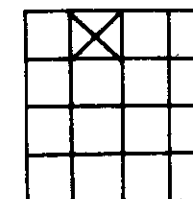

PURPOSE: To locate the exterior boundaries of an aliquot part of a section

OWNERS: DON & LINDA PLUID  
APRIL, 1991

TRACT 1

LEGAL DESCRIPTION  
The NE 1/4 NW 1/4 of Section 18, Township 36 North, Range 27 West, P.M.M., Lincoln County, Montana, and containing 39.646 acres of land.

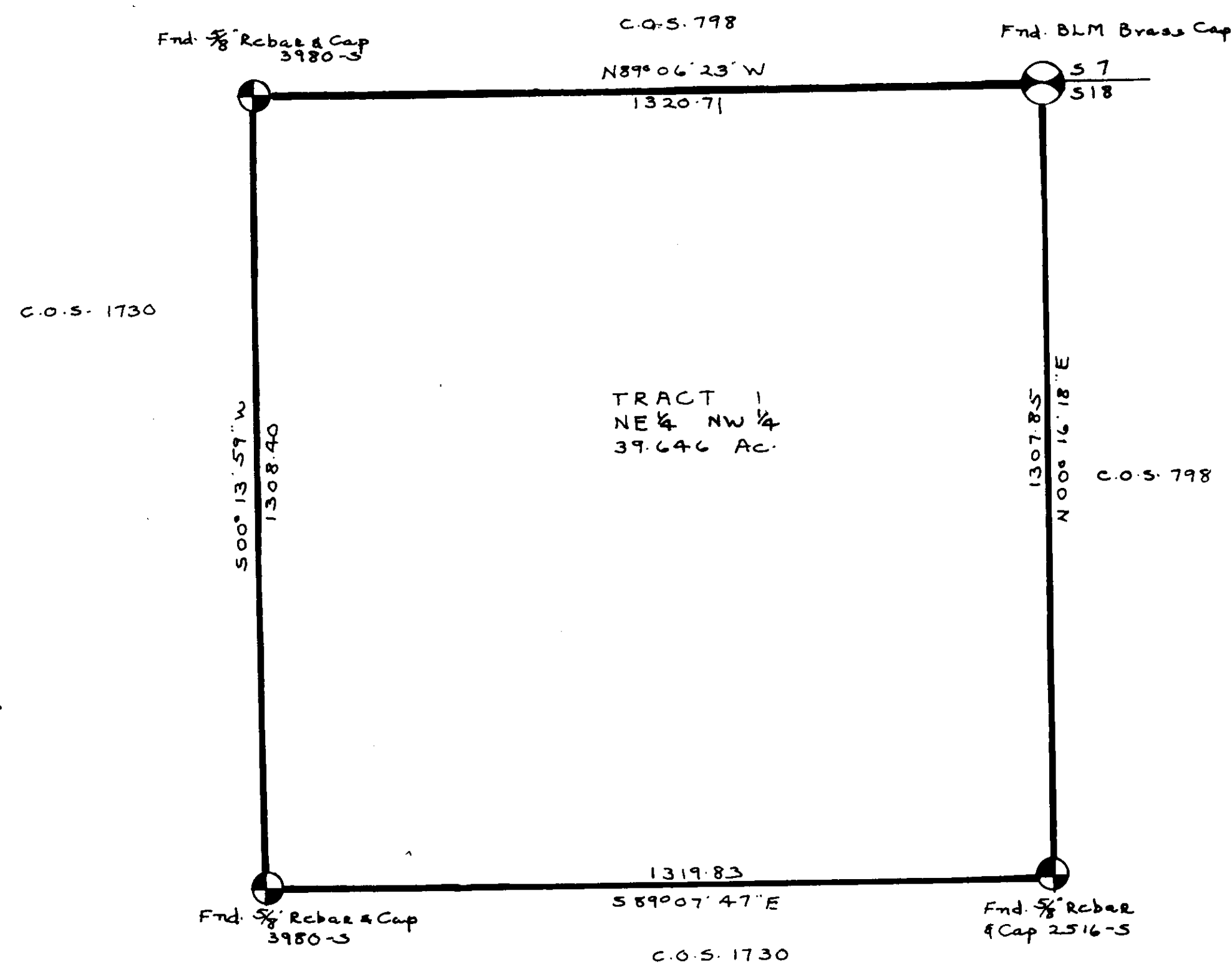

LEGEND

- ⊗ SECT. CORNER AS NOTED
- ⊙ 1/4 CORNER AS NOTED
- ⊕ CENTER SECTION AS NOTED
- ⊙ 1/16 CORNER AS NOTED
- FOUND
- SET 5/8" X 24" REBAR STAMPED LARSEN 3980-S

APPROVED: LINCOLN COUNTY COMMISSIONERS

CERTIFICATE OF SURVEYOR

Donald R. Larsen  
REGISTRATION NO. 3980 S

APPROVED May 15 19 91

EXAMINING SURVEYOR REG. NO. \_\_\_\_\_

STATE OF MONTANA SS  
COUNTY OF Lincoln

FILED THIS 29<sup>th</sup> DAY OF May, 1991 A.D.  
at 2:50 clock P.M.

CLERK AND RECORDER  
BY Shirley J. Hanks

DEPUTY  
PAGE \_\_\_\_\_ BOOK \_\_\_\_\_

INSTRUMENT REC. NO. \_\_\_\_\_

SHEET 1 OF 1 SHEETS

CERTIFICATE OF SURVEY NO. 1837