

**CERTIFICATE OF SURVEY
SW1/4, Sec. 12, T37NR27W,
P.M., M., Lincoln Co., Montana**

OWNER: JOSEPHINE M. LOUGEE

PURPOSE: PARCEL A: OVER 20 ACRES
REMAINDER: OVER 20 ACRES

LEGAL DESCRIPTION

PARCEL A:

THAT PORTION OF THE SOUTHEAST $\frac{1}{4}$ OF THE SOUTHWEST $\frac{1}{4}$; SECTION 12, TOWNSHIP 37 NORTH, RANGE 27 WEST, P.M., M., LINCOLN COUNTY, MONTANA DESCRIBED AS FOLLOWS:
BEGINNING AT THE NORTHEAST CORNER OF THE SOUTHEAST $\frac{1}{4}$ OF THE SOUTHWEST $\frac{1}{4}$; THENCE ALONG THE EAST LINE OF THE SOUTHEAST $\frac{1}{4}$ OF THE SOUTHWEST $\frac{1}{4}$ SOUTH $0^{\circ}33'56''$ WEST 736.39 FEET;
THENCE NORTH $89^{\circ}55'29''$ WEST 1268.72 FEET TO THE EAST LINE OF THE COUNTY ROAD RIGHT OF WAY; THENCE ALONG THE EAST LINE NORTH $0^{\circ}28'32''$ EAST 737.96 FEET TO THE NORTH LINE OF THE SOUTHEAST $\frac{1}{4}$ OF THE SOUTHWEST $\frac{1}{4}$; THENCE ALONG THE NORTH LINE SOUTH $89^{\circ}51'13''$ EAST 1269.86 FEET TO THE POINT OF BEGINNING CONTAINING 21.480 ACRES OF LAND ALL AS SHOWN HEREON.

APPROVED: 4-30, 1991

CERTIFICATE OF SURVEYOR

Bill J. Bulloff

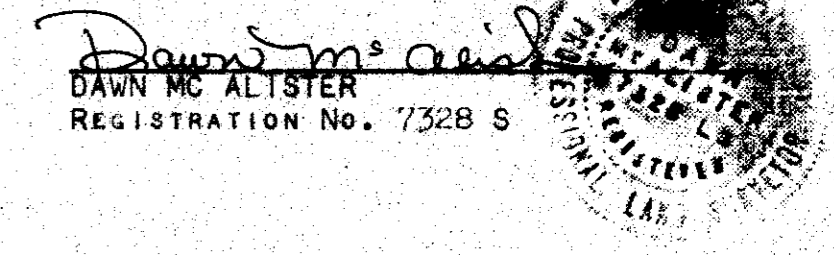

STATE OF MONTANA
COUNTY OF LINCOLN

FILED ON THE 30th DAY OF April, 1991, A.D., AT 12:35 O'CLOCK P.M.

Coral M. Cummings
COUNTY CLERK AND RECORDER

BY Sherry L. Shuck
DEPUTY

L.C. O'Neal
COUNTY COMMISSIONER

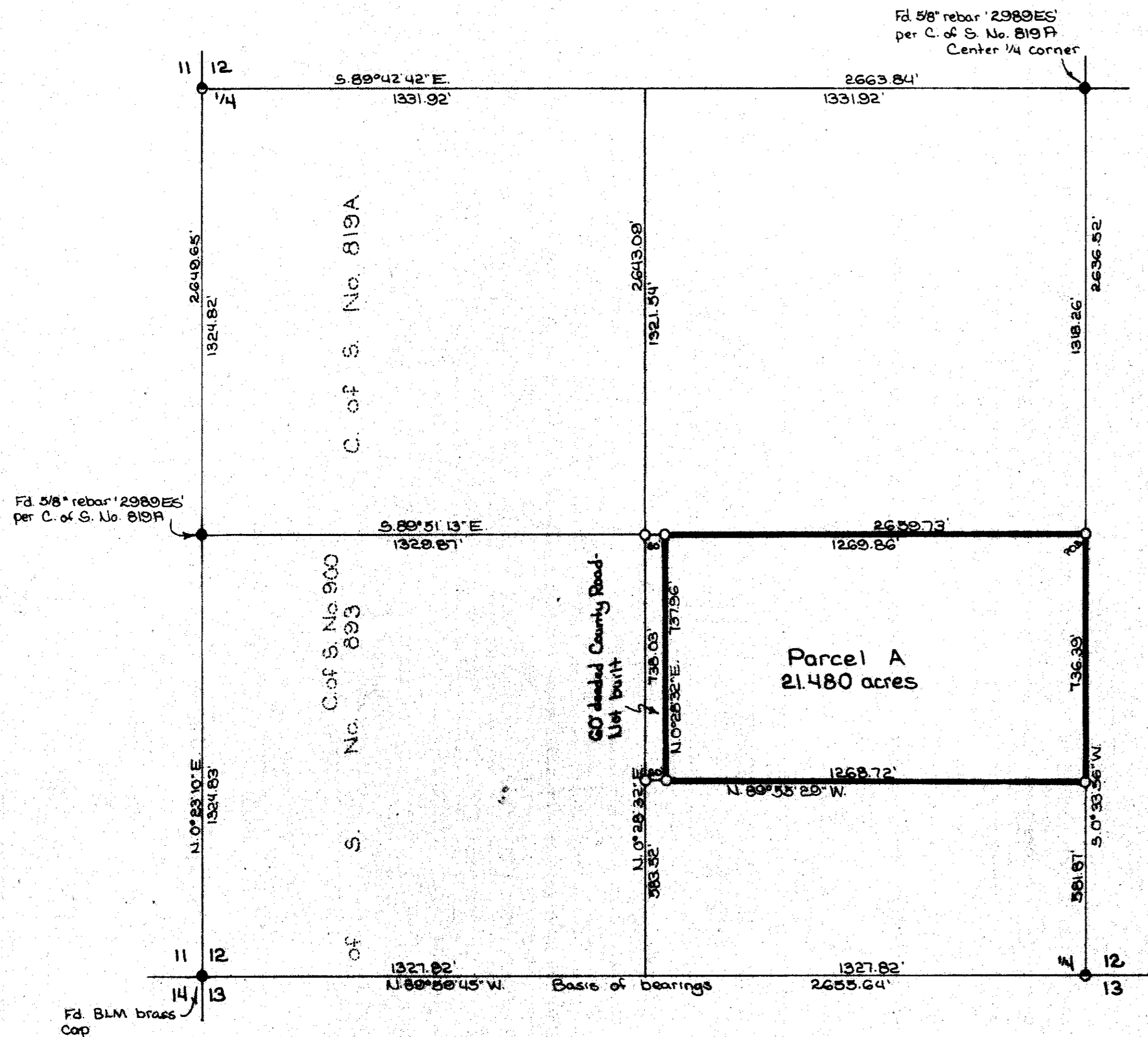

Legend:
○ Set 1/2" x 2 1/2" rebar with plastic cap stamped '73255'
● Found aluminum cap '2000ES' per C. of S. No. 819A
● Found point as noted



DAWN MCALISTER
SURVEYOR
1001 S. 11th St. (100) Helena
MONTANA 59601