

BY: DONALD R. LARSEN-SURVEYING
 780 TWO MILE DRIVE, BOX 2071
 KALISPELL, MONTANA
 PHONE: 406-752-7808

CERTIFICATE OF SURVEY
 SW 1/4, SEC. 12, T. 36 N, R. 28 W
 P.M., M., LINCOLN CO., MT.

PURPOSE: To locate the exterior boundaries of three (3)
 aliquot parts in three sections

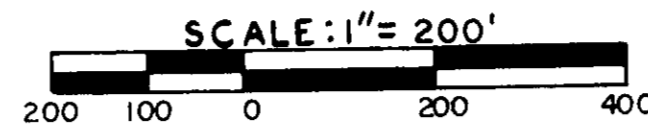
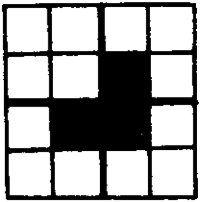

OWNERS: DON & LINDA PLUID
 MARCH, 1991

LEGAL DESCRIPTION

TRACT 1
 The SW 1/4 SW 1/4 of Section 12, Township 36 North, Range 28 West, P.M.M.,
 Lincoln County, Montana, and containing 39.548 acres of land.

TRACT 2
 The NW 1/4 NW 1/4 of Section 13, Township 36 North, Range 28 West, P.M.M.,
 Lincoln County, Montana, and containing 39.860 acres of land.

TRACT 3
 The NE 1/4 NE 1/4 of Section 14, Township 36 North, Range 28 West, P.M.M.,
 Lincoln County, Montana, and containing 39.954 acres of land.

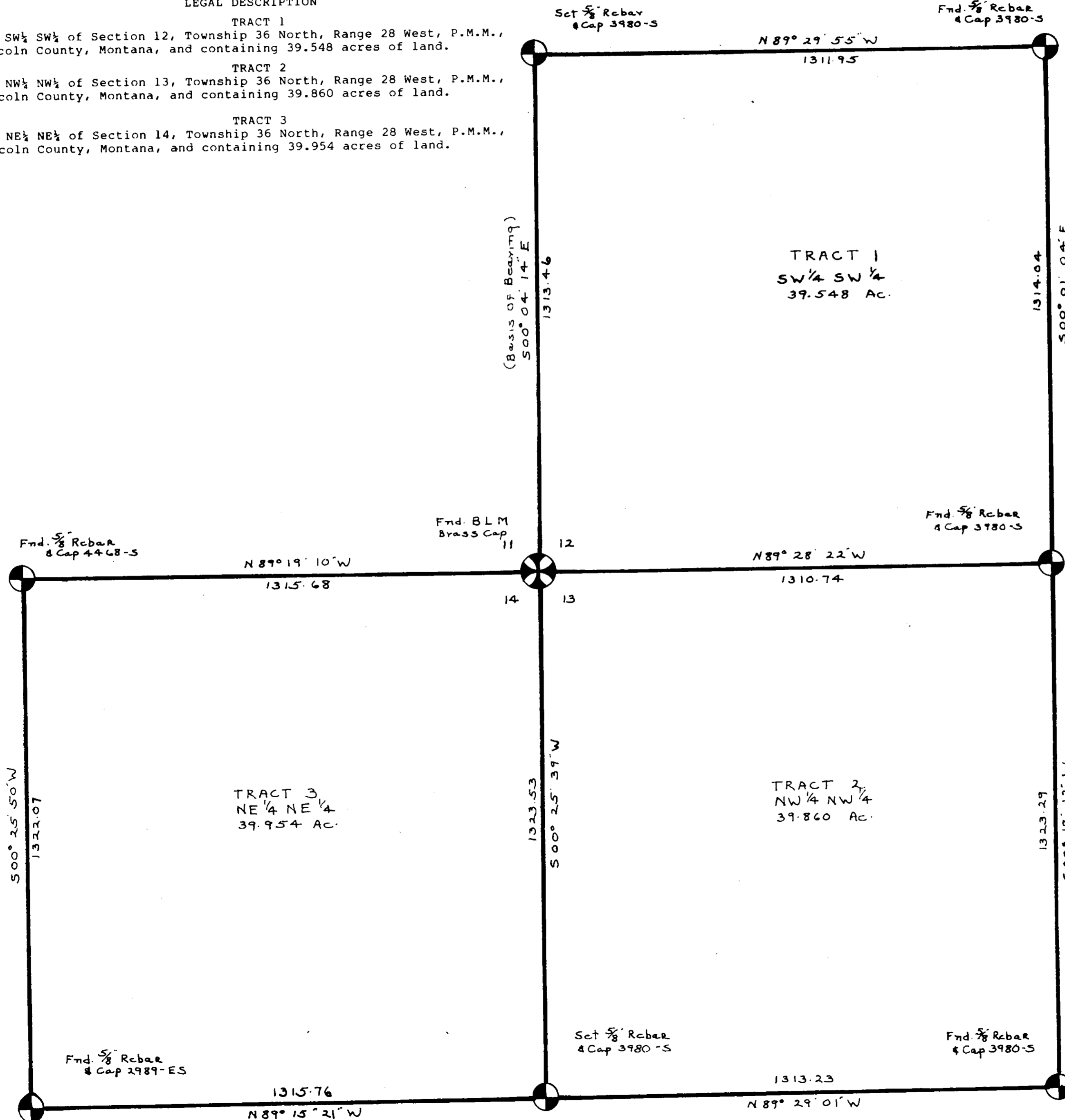

LEGEND

- ⊗ SECT. CORNER AS NOTED
 - ⊙ 1/4 CORNER AS NOTED
 - CENTER SECTION AS NOTED
 - ⊕ 1/16 CORNER AS NOTED
 - FOUND
 - SET 5/8" X 24" REBAR STAMPED LARSEN 3980-S
- Note: See C.O.S. 1714 for section breakdown of sections 12, 13

L.A. Degeal 4/10/91
 APPROVED: LINCOLN COUNTY COMMISSIONERS

CERTIFICATE OF SURVEYOR
Donald R. Larsen
 REGISTRATION NO. 3980-S

APPROVED 4-10, 19 91
Bruce Bruckhoff

EXAMINING SURVEYOR REG. NO. _____
 STATE OF MONTANA SS
 COUNTY OF Lincoln

FILED THIS 11th DAY OF April, 1991 L.A.D.
 at 10:20 clock A.M.

Carol M. Cunningham
 CLERK AND RECORDER
 BY *Sherry L. Hanks*
 DEPUTY

PAGE _____ BOOK _____
 INSTRUMENT REC. NO. _____
 SHEET 1 OF 1 SHEETS

CERTIFICATE OF SURVEY NO. 1829