

LINCOLN COUNTY, MONTANA

CERTIFICATE OF SURVEY

IN THE NE 1/4 OF THE SW 1/4 OF SECTION 11 T.37N., R.28W.,
P.M.M.

FOR: JOHN A. & KATHRYN MILLER

DATE: OCTOBER 1986

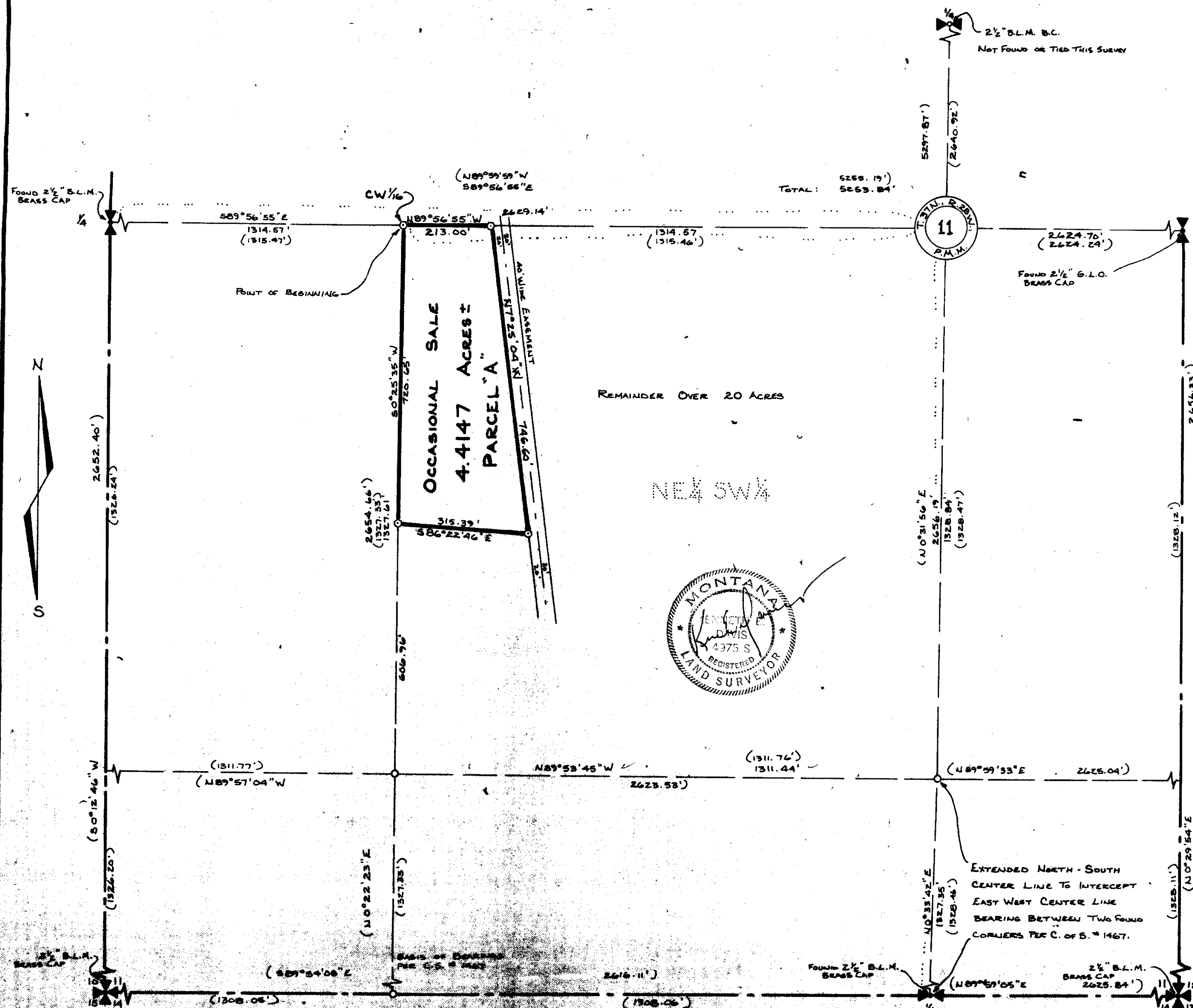

DESCRIPTION PARCEL "A"

A tract of land near Rexford in Lincoln County, Montana, lying within the NE 1/4 of the SW 1/4 of Section 11, Twp. 37 N., R. 28 W., P.M.M., containing 4.4147 acres, more or less, and more particularly described as follows:

Beginning at a 5/8 inch dia. rebar capped: KED 4975 S marking the CW 1/16 Corner of said Section 11, a distance of 1314.57 feet S 89°56'55" E from the BLM Brass Capped Monument marking the West 1/4 Corner of said Section 11; thence, from said point of beginning along the West line of the NE 1/4 of the SW 1/4 of said Section 11, S 0°25'35" W 720.65 feet to a 5/8 inch dia. rebar capped: KED 4975 S; thence, leaving said West line, S 86°22'46" E 315.39 feet to a 5/8 inch dia. rebar capped: KED 4975 S on the Westerly line of a 40.00 foot wide easement known as "Basin Drive"; thence, along said Westerly easement line N 7°25'04" W 746.60 feet to a 5/8 inch dia. rebar capped: KED 4975 S on the East-West Centerline of said Section 11; thence, leaving said Westerly line along said East-West Centerline N 89°56'55" W 213.00 feet to the point of beginning.

PURPOSE OF SURVEY/EXEMPTION CERTIFICATION

We hereby certify that the purpose for this division of land is to transfer ownership of Parcel "A" created as an occasional sale; furthermore, we certify that we are entitled to use this exemption in that we are in compliance with all conditions imposed in the use of this exemption; therefore, this division of land is exempt from review as a subdivision pursuant to Section 76-3-207 (d), M.C.A.

DATE: Dec 10 - 86 John A. Miller Kathryn Miller
John A. Miller Kathryn Miller

STATE OF MONTANA,
COUNTY OF LINCOLN.

On this 10 day of December, 1986 A.D., before me, a Notary Public in and for the State of Montana, personally appeared John A. and Kathryn Miller, known to me to be the persons whose names are subscribed to the within instrument, and acknowledged to me that they executed the same.

Elaine A. Kuegler January 6, 1989
Notary Public My Commission Expires

APPROVED: This 16th day of June, 1987 A.D.

APPROVED: L. A. Olson
Chairman, Lincoln County, Montana Commissioners

CERTIFICATE OF LINCOLN COUNTY CLERK AND RECORDER

STATE OF MONTANA,
COUNTY OF LINCOLN.

Filed on this 3rd day of April, 1991 A.D. at 2:20 o'clock P.M.
Coral M. Cummings by Sherry L. Hawks
Lincoln County Clerk and Recorder

I hereby certify that no real property taxes assessed and levied on the land to be divided described above are delinquent.

Dated this 3rd day of April, 1991.

I hereby certify that I am a Registered Land Surveyor in the State of Montana, that the survey shown on this Plat has been prepared in accordance with the Montana Surveying Act (Sections 76-3-101 through 76-3-611) and the Lincoln County Ordinance adopted pursuant thereto.

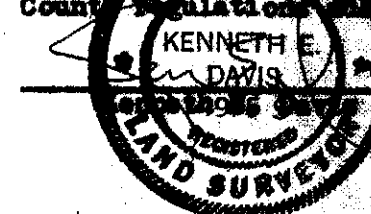

CERTIFICATE OF SURVEY No. 1829

SCALE: 1" = 200'

DAVIS SURVEYING INC. TROY, MONTANA
PHONE: 295-5441