

CERTIFICATE OF SURVEY DEPENDENT RESURVEY AND SECTION SUBDIVISION OF SECTION 4, T.31N., R.31W., P.M.MT.

KOOTENAI NATIONAL FOREST
LINCOLN COUNTY, MONTANA
FEBRUARY 1991

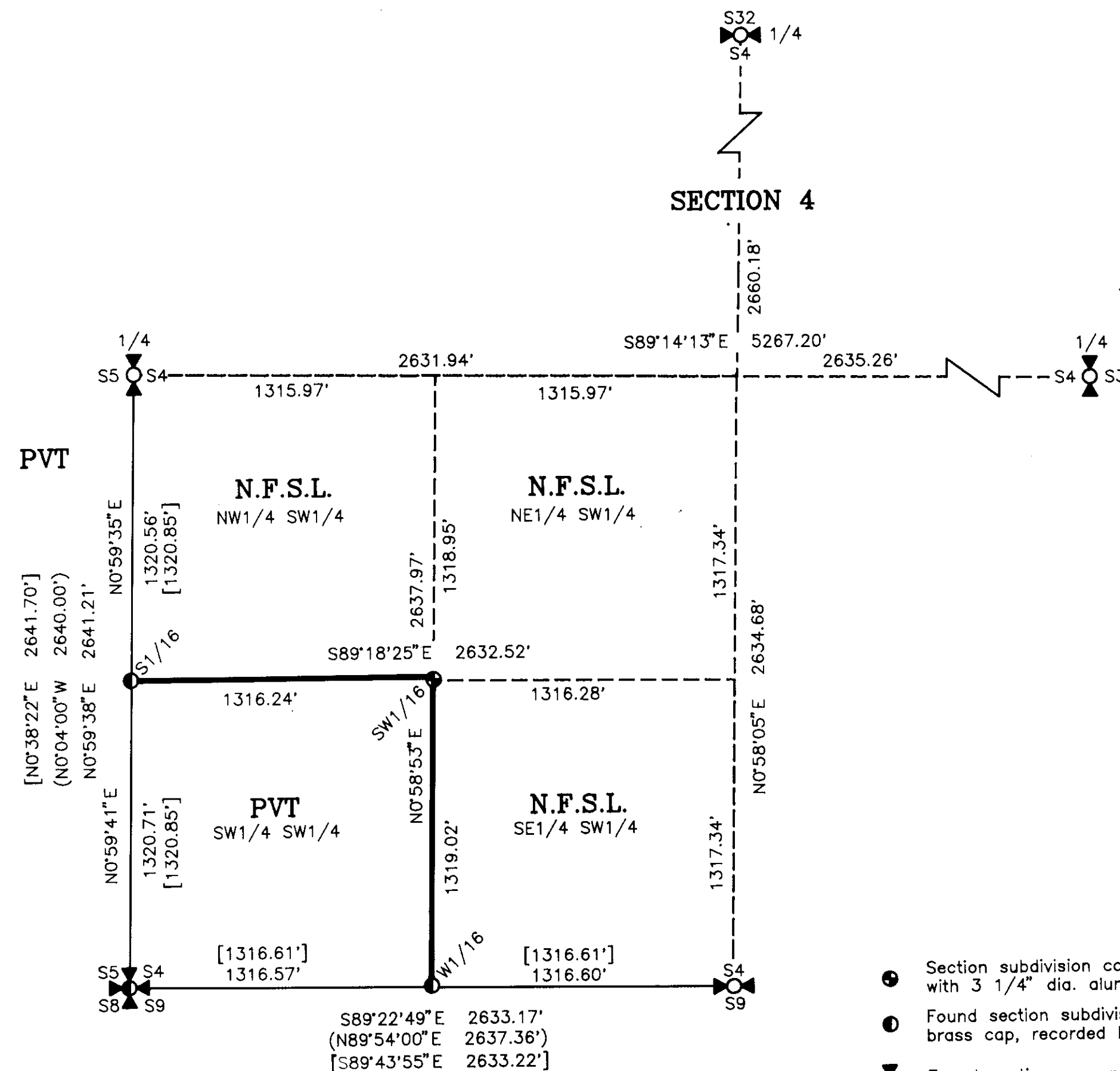

- LEGEND**
- Section subdivision corner set by this survey, a 3/4" dia. aluminum rod with 3 1/4" dia. aluminum cap, by 9008LS.
 - Found section subdivision corner, a 1 1/2" dia. iron post with 2 1/2" dia. brass cap, recorded by C.O.S. 415, by J. H. Ninneman, 4661S in 1977.
 - Found section corner, a 1 1/2" dia. iron post with 2 1/2" dia. brass cap, recorded by C.O.S. 415, by J. H. Ninneman, 4661S in 1977.
 - Found 1/4 section corner, a 2 1/2" dia. iron pipe with 3 1/4" dia. brass cap, remonumented by B.L.M. in 1963.
 - Section lines
 - Property boundary posted by this survey
 - Minor subdivision lines not posted
 - () Original G.L.O. record by A. L. Jaqueth in 1900
 - [] C.O.S. No. 415 by J. H. Ninneman 4661S in 1977

FOREST SUPERVISOR'S CERTIFICATE

This survey was made at my request for National Forest Management purposes.

Robert L. Schrenk
Robert L. Schrenk, Forest Supervisor

PURPOSE OF SURVEY:

The purpose of this survey is to locate upon the ground, the title lines of record between private and National Forest Lands. No division of land is hereby created.

METHOD OF SURVEY:

Conventional total station traverse procedures were used to accomplish this survey from this data, corner moves and posting offsets were computed.

BASIS OF BEARING:

Computed from record State Plane Coordinate values for station "Sheldon" (U.S.C. and G.S. established) and stations "flat", "gravel", "range", and "sand" (B.P.A. established) then rotated to true meridian (-4°31'47") about the 1/4 corner of section 4 and 9.

LEGAL DESCRIPTION:

National Forest Lands described hereon - NW1/4 SW1/4, NE1/4 SW1/4, and SE1/4 SW1/4.
Private Lands described hereon - SW1/4 SW1/4.

HISTORY OF SURVEY:

September 1900 original G.L.O. Survey by A. L. Jaqueth
August 1977 C.O.S. No. 415 by J. H. Ninneman 4661S
May 1978 Certified Land Corner Record by J. H. Ninneman 4661S

SURVEYOR'S NOTE:

While this survey was accomplished utilizing the Montana State Plane Coordinate System North Zone, 27 datum, values shown on this certificate have been rotated to true meridian.
Montana State Plane Coordinate System (North Zone) computed values for 1/4 section 4 and 9, Y=594,844., X=529,411., latitude 48°28'16"N, longitude 115°35'14"W. The combined scale factor is 0.99985793.

SURVEYOR'S CERTIFICATE:

I hereby certify that I am a registered land surveyor in the State of Montana, that the survey shown on the Certificate has been prepared in accordance with Montana Code Annotated (Sections 76-3-101 through 76-3-614) and the Lincoln County regulations adopted pursuant thereto.

Ronald A. Pearson
Ronald A. Pearson Montana Registration No. 9008LS

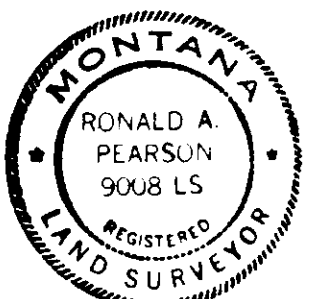

CERTIFICATE OF EXAMINING LAND SURVEYOR:

Approved this 20th day of March, 1991, A.D.

Bio B. Buckoff
Examining Land Surveyor Registration No.

Approved *L. G. DeKal*
Chairman, Lincoln County Commissioners

CERTIFICATE OF CLERK AND RECORDER:

State of Montana, County of Lincoln, filed this 20th day of March, 1991, A.D. at 3:05 o'clock PM

Coral M. Cummings by *Sherry L. Hawks*
County Clerk Recorder Deputy

CERTIFICATE OF SURVEY NO. 1819