

CERTIFICATE OF SURVEY DEPENDENT RESURVEY AND SECTION SUBDIVISION OF SECTIONS 29 AND 30, T.32N., R.28W., P.M.MT. KOOTENAI NATIONAL FOREST LINCOLN COUNTY, MONTANA JANUARY 1991

FOREST SUPERVISOR'S CERTIFICATE:
This survey was made at my request for National Forest Management purpose.
Robert L. Schrenk
Robert L. Schrenk, Forest Supervisor

PURPOSE OF SURVEY:
The purpose of this survey is to locate upon the ground the title lands of record between private and National Forest Lands. No division of land is hereby created.

METHOD OF SURVEY:
Conventional total station traverse procedures were used to accomplish this survey, from this data, corner moves and posting offsets were computed.

BASIS OF BEARING:
Computed from record State Plane Coordinate (NAD 83) values for station 'Ant' and 'Ant Az' (N.G.S. established 1986, 1st order stations) then rotated to true meridian (-4°10'46") about the section corner 30, 29, 31, 32.

LEGAL DESCRIPTION:
National Forest Lands Described hereon - Sec. 29 - E1/2NE1/4SW1/4, E1/2SE1/4SW1/4, SW1/4SE1/4SW1/4, S1/2SW1/4SW1/4, S1/2NW1/2SW1/4SW1/4, Sec. 30 - Lot 5, NW1/4NE1/4SW1/4, NE1/2NE1/4NW1/4SW1/4, S1/2NW1/2SE1/4SE1/4, SE1/4SE1/4SE1/4, SW1/4SE1/4SE1/4, NE1/4SW1/4SE1/4, SE1/4SW1/4SE1/4, SW1/4SW1/4SE1/4, S1/2NW1/4SW1/4SE1/4, S1/2NW1/2SE1/4SW1/4, SE1/4SE1/4SW1/4, SW1/4SE1/4SW1/4.
Private Lands Described Hereon - Sec. 29 - W1/2NE1/4SW1/4, NW1/4SE1/4SW1/4, N1/2NW1/2SW1/4SW1/4, NW1/4SW1/4, Sec. 30 - NE1/4SE1/4, N1/2NW1/2SE1/4SE1/4, N1/2NW1/4SW1/4SE1/4, SE1/4NW1/4SE1/4, W1/2NW1/4SE1/4, S1/2NE1/4NW1/4SE1/4, NE1/4NE1/4SW1/4, S1/2NE1/4SW1/4, N1/2NW1/2SE1/4SW1/4, Lot 6 and Lot 7.

HISTORY OF SURVEY:
April 1913 original G.L.D. Survey by W.C. Perkins
April 1929 G.L.D. Supplemental Plat Sec. 30 by T.F. Mathias
Dec. 1965 Plat #1116 Tract #1 of the McAlmond claim Sec. 30 by I.C. Miller
April 1967 Certified Land Corner Recordations Sec. 30 by I.M. Tilotson
May 1967 Plat #1268 McAlmond Claim Sec. 30 by M.L. Norris
June 1967 Plat #1293 McAlmond Claim Sec. 30 by M.L. Norris
July 1967 Plat #1307 McAlmond Claim Sec. 30 by M.L. Norris
Sept. 1968 Plat #1453 McAlmond claim Sec. 30 by J.L. Hahn

Remonumentation of several original corners performed by BLM in 1967 and Certified Land Corner Recordations Sec. 30 by I.M. Tilotson in 1967.

SURVEYOR'S NOTES:
While this survey was accomplished utilizing the Montana State Plane Coordinate System based on NAD 83 datum, values shown on this certificate have been rotated to true meridian and grid distances have been scaled up to 3110.0 foot elevation by combine sea level and scale factor of 0.9998460. Montana State Plane Coordinate System (NAD 83) computed value for the corner of Secs. 29, 30, 31, and 32, Y=487,754.4M X=178,140.4M based on tie to 'Ant' mark and 'Ant Az' mark (N.G.S. 1986 published values).

The found iron pipe at the south 1/4 Sec. 30 set by I.M. Tilotson was not accepted this survey due to additional found original evidence. See Certified Corner Recordation filed Lincoln County Courthouse for further information. No record of Certificate of Survey Found, showing section 30 subdivision. I.M. Tilotson Certified Land Corner Recordation shows subdivision and position of C 1/4 section 30. These bearings are the same bearing shown on M.L. Norris Plat #1268, #1293, #1307, #1453. No information shown on M.L. Norris Plats in regards to Tilotson bearings. Also no reference to set monument on M.L. Norris Plats.

SURVEYOR'S CERTIFICATE:
I hereby certify that I am a registered land surveyor in the State of Montana, that the survey shown on the Certificate has been prepared in accordance with Montana Code Annotated (Sections 76-3-101 through 76-3-614) and the Lincoln County regulations adopted pursuant thereto.

Ronald A. Pearson, Montana Registration No. 9008LS
CERTIFICATE OF EXAMINING LAND SURVEYOR:
Approved this 27th day of Feb 1991, A.D.
Ronald A. Pearson
Examining Land Surveyor Registration No. _____
Approved _____
Chairman, Lincoln County Commissioners

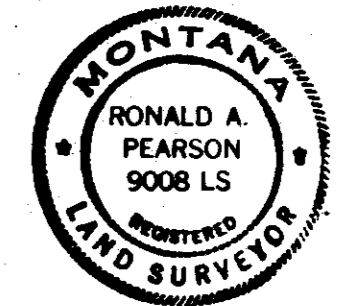

CERTIFICATE OF CLERK AND RECORDER:
State of Montana, County of Lincoln, filed this 27th day of February 1991, A.D. at 3:00 o'clock P.M.
Carol D. Cummings by *Shannon Owe*
County Clerk Recorder Deputy

CERTIFICATE OF SURVEY NO. # 1817

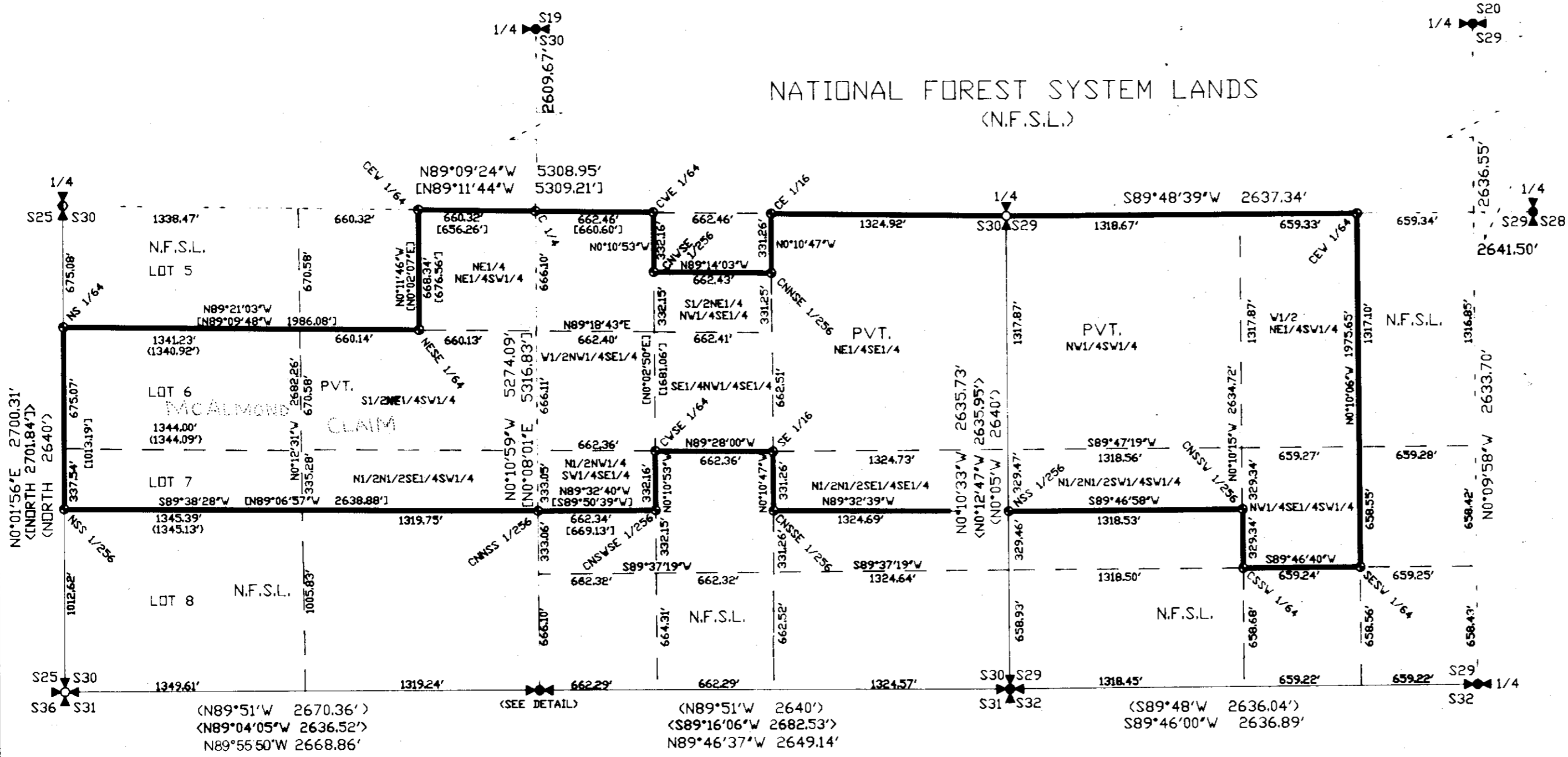

LEGEND

- ✕ FOUND B.L.M. SECTION COR. A 2 1/2 IN. DIA. IRON PIPE WITH 3 1/4 INS. DIA. BRASS CAP
- ✕ U.S.F.S. SECTION COR. SET THIS SURVEY, A 2 1/2 INS. DIA. ALUMINUM PIPE WITH 3 1/4 INS. DIA. ALUMINUM CAP
- ✕ FOUND I.M. TILLOTSON 1/4 COR. A 2 INS. DIA. IRON PIPE WITH A 2 1/2 INS. DIA. BRASS CAP
- ✕ FOUND B.L.M. 1/4 COR. A 2 1/2 IN. DIA. IRON PIPE WITH 3 1/4 INS. DIA. BRASS CAP
- ✕ U.S.F.S. 1/4 COR. SET THIS SURVEY, A 2 1/2 IN. DIA. ALUMINUM PIPE WITH 3 1/4 INS. DIA. ALUMINUM CAP
- U.S.F.S. SEC. SUBDIVISION COR. SET THIS SURVEY, A 3/4 IN. DIA. ALUMINUM ROD WITH 3 1/4 INS. DIA. ALUMINUM CAP
- PROPERTY BOUNDARY POSTED BY THIS SURVEY
- - - MINOR SUBDIVISION LINES NOT POSTED
- () 1911 ORIGINAL G.L.D. RECORD
- () 1929 SUPPLEMENTAL G.L.D. RECORD
- () 1967 Certified Land Corner Recordation By I.M. Tilotson
- [] 1967 MC ALMOND CLAIM RECORD BY MAX L. NORRIS, REG. #2195-E

DETAIL

