

CERTIFICATE OF SURVEY

in
SECTION 3, TOWNSHIP 30 NORTH
RANGE 31 WEST, P.M.M.
LINCOLN COUNTY, MONTANA

for
FRED THOMPSON

PURPOSE OF SURVEY

Retracement of the boundaries of Parcels 1 and 2, Plat #929, as described in Book M114, page 109 (to Thompson), and the road described in Book M154, page 72, all of Lincoln County, Montana records. No new division of land is hereby created.

BASIS OF BEARINGS

Bearings are based on Plat #929, Lincoln County, Montana records.

BOUNDARY NOTE

The northeasterly boundary of Parcel 2 was not established in this survey. The GLO meander line was not retraced, nor was the top of the left bank of the Kootenai River located, and are shown hereon only approximately and illustratively; consequently, no actual acreage is given or implied.

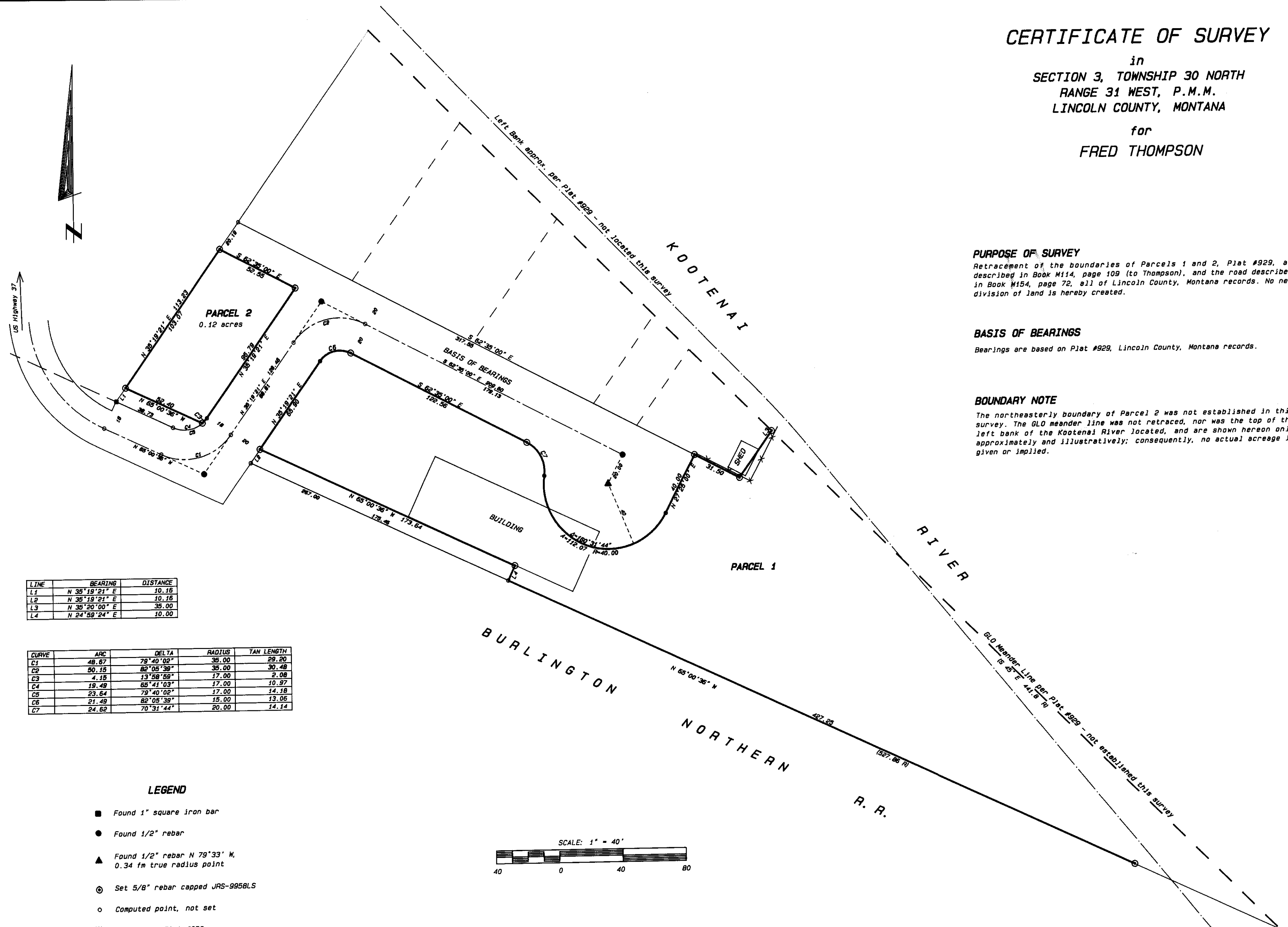

LINE	BEARING	DISTANCE
L1	N 35° 19' 21" E	10.16
L2	N 35° 19' 21" E	10.16
L3	N 35° 20' 00" E	35.00
L4	N 24° 59' 24" E	10.00

CURVE	ARC	DELTA	RADIUS	TAN LENGTH
C1	48.67	79° 40' 02"	35.00	29.20
C2	50.15	82° 05' 39"	35.00	30.48
C3	4.15	13° 58' 59"	17.00	2.08
C4	19.49	62° 41' 03"	17.00	10.97
C5	23.64	79° 40' 02"	17.00	14.18
C6	21.49	82° 05' 39"	15.00	13.06
C7	24.62	70° 31' 44"	20.00	14.14

LEGEND

- Found 1" square iron bar
- Found 1/2" rebar
- Found 1/2" rebar N 79° 33' W, 0.34 fm true radius point
- Set 5/8" rebar capped JRS-9958LS
- Computed point, not set
- (R) Record per Plat #929

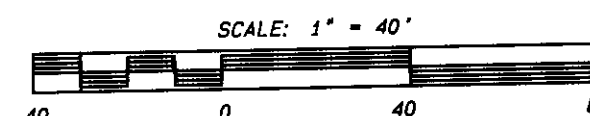

APPROVALS

L. G. DeLoach
Chairman, Lincoln County Commissioners

2/6/91
Date

Bill Buckner
Date

CERTIFICATE OF RECORDER

Filed for record this 6th day of February, 1991, at 3:00 o'clock P.M.

Coral M. Cummings
Lincoln County Recorder

By *Sherry L. Hawks*
Deputy

DATE: 12/7/90

JOB NO. M90-17

DWN. BY: GGM

REVISION ORIG

SHEET 1 OF 1

SECTION 3

TOWNSHIP 30 N

RANGE 31 W

PRINCIPAL MERIDIAN MT

LINCOLN COUNTY

SURVEYOR'S CERTIFICATE

I, James R. Staples, do hereby certify that this Certificate of Survey has been prepared in conformance to the Montana Subdivision & Platting Act (Sections 76-3-101 through 76-3-614 M.C.A.) and the regulations adopted pursuant thereto, and that the map shown hereon is a true representation of a survey made by me.

James R. Staples
James R. Staples, 9958LS
Date 1-31-91

CERTIFICATE NO. 1814

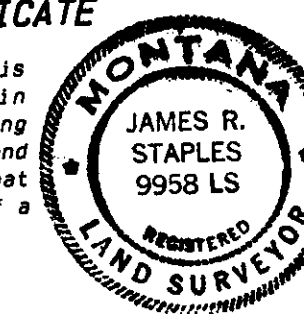

J.R.S. & ASSOCIATES

P.O. BOX 1050
603 CALIFORNIA AVE. - HWY. 37
LIBBY, MONTANA 59923
(406) 293-5059