

CERTIFICATE OF SURVEY
SE 1/4, Sec. 25, T34NR26W
P.M., M., Lincoln Co., Montana

OWNER: DICKINSON LOGGERS (HOWARD W. DICKINSON & HAROLD R. DICKINSON)

PURPOSE: PARCEL A: RETRACEMENT

LEGAL DESCRIPTION

PARCEL A:

THAT PORTION OF THE WEST 1/2 OF THE SOUTHWEST 1/4 OF THE SOUTHEAST 1/4, SECTION 25, TOWNSHIP 34 NORTH, RANGE 26 WEST, P.M., M., LINCOLN COUNTY, MONTANA DESCRIBED AS FOLLOWS:
BEGINNING AT THE NORTHEAST CORNER OF THE WEST 1/2 OF THE SOUTHWEST 1/4 OF THE SOUTHEAST 1/4; THENCE ALONG THE EAST AND SOUTH LINES OF THE WEST 1/2 OF THE SOUTHWEST 1/4 OF THE SOUTHEAST 1/4 SOUTH 0°09'06" WEST 1324.93 FEET AND NORTH 89°25'21" WEST 520 FEET MORE OR LESS TO THE CENTERLINE OF FORTINE CREEK; THENCE NORTHEAST-ERLY AND NORTHERLY ALONG THE CENTERLINE 1537 FEET MORE OR LESS TO THE NORTH LINE OF THE WEST 1/2 OF THE SOUTHWEST 1/4 OF THE SOUTHEAST 1/4; THENCE ALONG THE NORTH LINE SOUTH 89°31'40" EAST 200 FEET MORE OR LESS TO THE POINT OF BEGINNING CONTAINING 8.14 ACRES OF LAND ALL AS SHOWN HEREON.

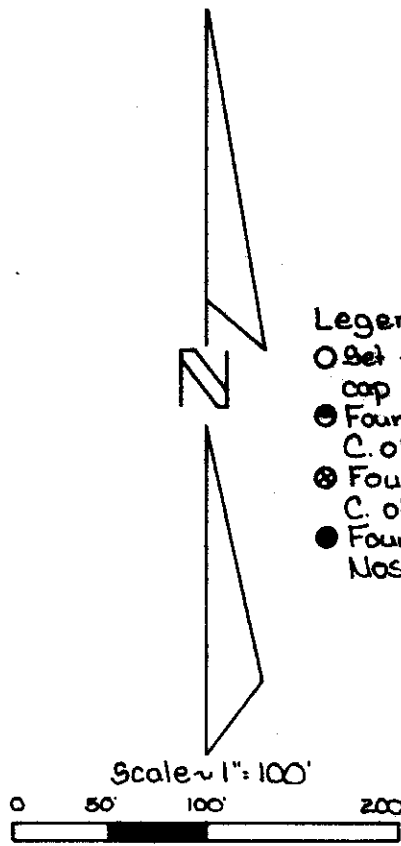

- Legend
- Set 5/8" x 24" rebar with plastic cap stamped '73285'
 - Found 5/8" rebar '25205' per C. of S. No. 68
 - Found 5/8" rebar '54285' per C. of S. No. 1576
 - Found brass cap per C. of S. Nos. 68 and 1576

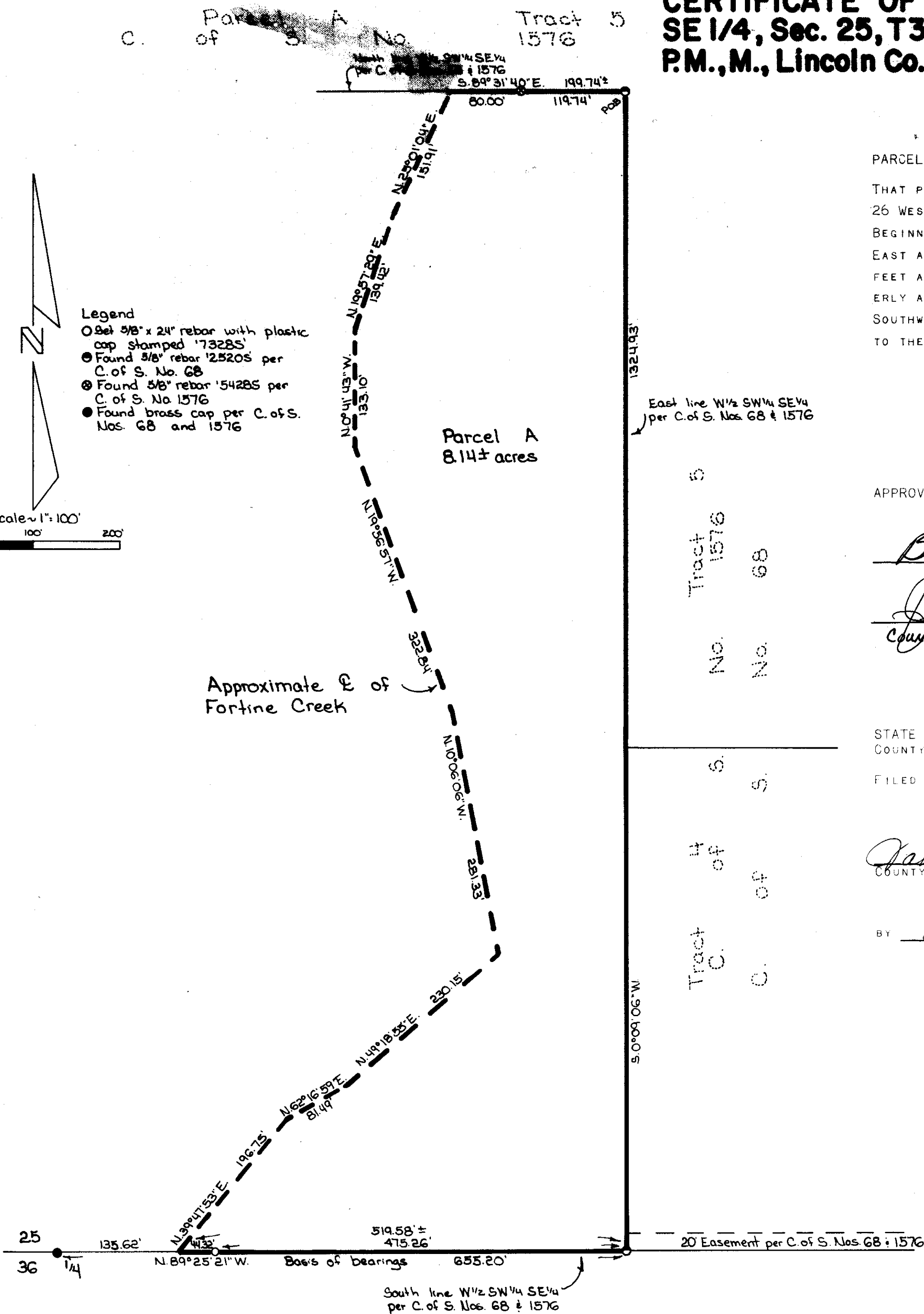

APPROVED: Oct 24, 1990

Bill Backoff
County Commissioner

CERTIFICATE OF SURVEYOR

Dawn McAlister
DAWN MC ALISTER
REGISTRATION No. 7328 S

STATE OF MONTANA
COUNTY OF LINCOLN

FILED ON THE 24th DAY OF October, 1990, A.D., AT 3:25 O'CLOCK P. M.

Janet B. F. Sigel
COUNTY CLERK AND RECORDER

BY Deanne Alanna
DEPUTY

MARQUARDT & McALISTER
SURVEYING, INC.
1031 South Main (406) 755-6285
KALISPELL, MONTANA 59901

CERTIFICATE OF SURVEY No. #1801
DICKINSON