

LINCOLN COUNTY, MONTANA

CERTIFICATE OF SURVEY

IN THE W $\frac{1}{2}$ SW $\frac{1}{4}$ OF SECTION 15 TWP. 37 N., R. 27 W., P.M.M.
AND THE NW $\frac{1}{4}$ NW $\frac{1}{4}$ OF SECTION 22 TWP. 37 N., R. 27 W., P.M.M.

FOR: CARVEY

DATE: NOVEMBER, 1990

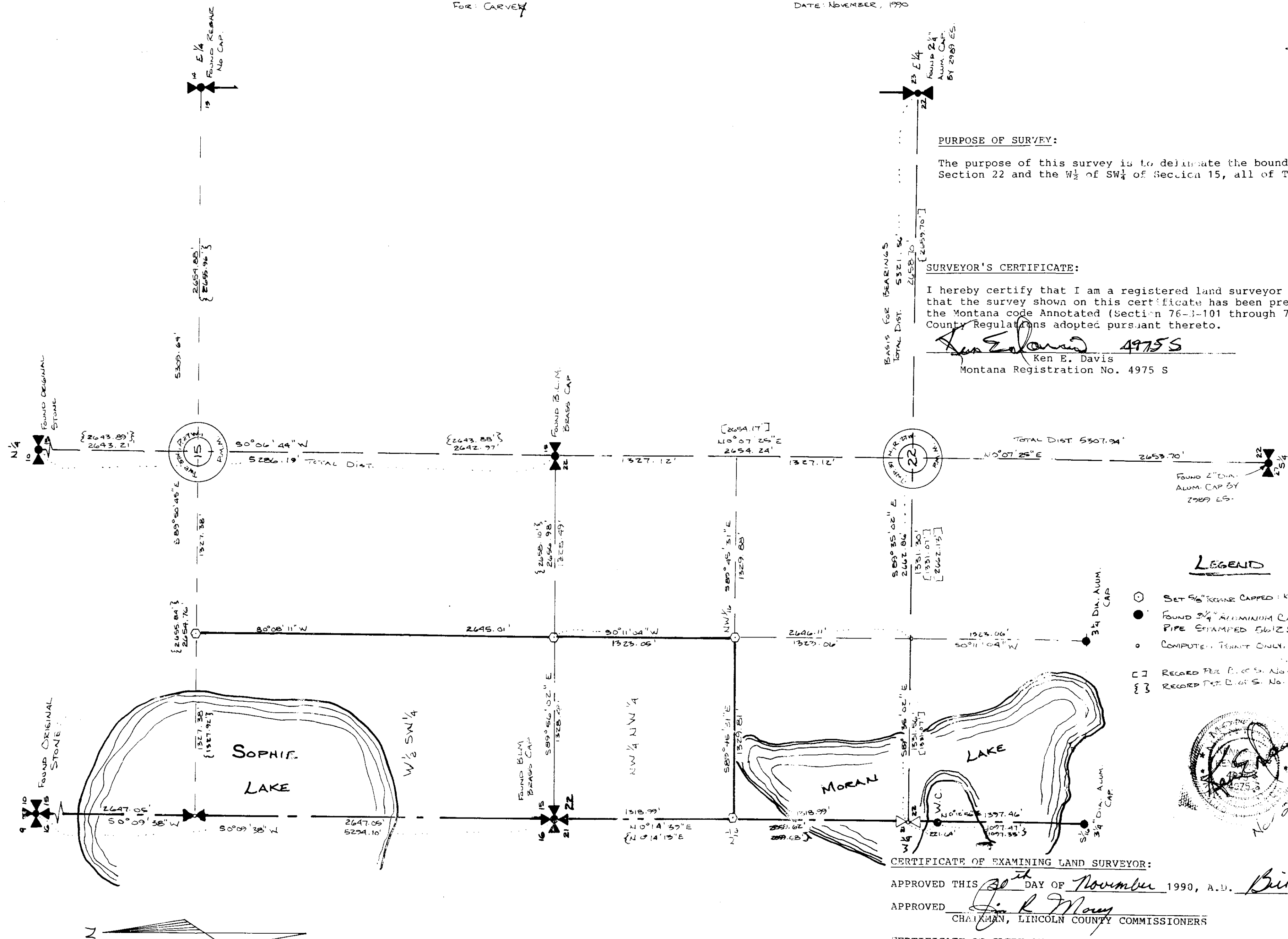

PURPOSE OF SURVEY:

The purpose of this survey is to delineate the boundaries of the NW $\frac{1}{4}$ NW $\frac{1}{4}$ of Section 22 and the W $\frac{1}{2}$ of SW $\frac{1}{4}$ of Section 15, all of Twp. 37 N. R. 27 W., P.M.M.

SURVEYOR'S CERTIFICATE:

I hereby certify that I am a registered land surveyor in the State of Montana, that the survey shown on this certificate has been prepared in accordance with the Montana code Annotated (Section 76-3-101 through 76-3-614) and the Lincoln County Regulations adopted pursuant thereto.

Ken E. Davis 4975 S
Ken E. Davis
Montana Registration No. 4975 S

LEGEND

- SET 5/8" IRON CAPPED - K.E.D. 4975 S.
- FOUND 3/4" ALUMINUM CAP & 2" DIA. PIPE STAMPED 5612 S.
- COMPUTED POINT ONLY.
- RECORD PER P.C.S. NO. 1103
- {} RECORD PER P.C.S. NO. 78

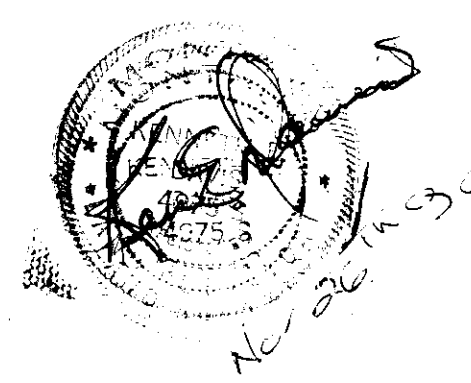

CERTIFICATE OF EXAMINING LAND SURVEYOR:

APPROVED THIS 30th DAY OF November, 1990, A.D. *Bill Buckley*

APPROVED *Jim R. May*
CHAIRMAN, LINCOLN COUNTY COMMISSIONERS

CERTIFICATE OF CLERK AND RECORDER:

State of Montana, County of Lincoln, Filed this 30th DAY OF November, 1990, A.D.

At 1:30 o'clock P. M.
BY *Janet B. F. Siegel*
COUNTY CLERK and RECORDER
DEPUTY

SCALE: 1" = 500'

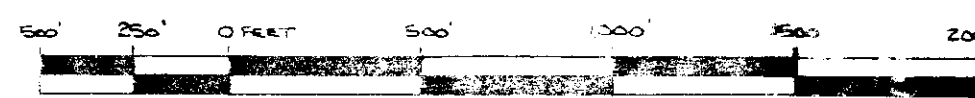

DAVIS SURVEYING INC. TROY, MONTANA
PHONE: (406) 295-3491

CERTIFICATE OF SURVEY No. 1800