

CERTIFICATE OF SURVEY

DEPENDENT RESURVEY AND SUBDIVISION
 OF SECTIONS 27, 28, 29 AND 32,
 TOWNSHIP 34 NORTH, RANGE 26 WEST, P.M.M.
 LINCOLN COUNTY, MONTANA
 KOOTENAI NATIONAL FOREST
 NOVEMBER 1990

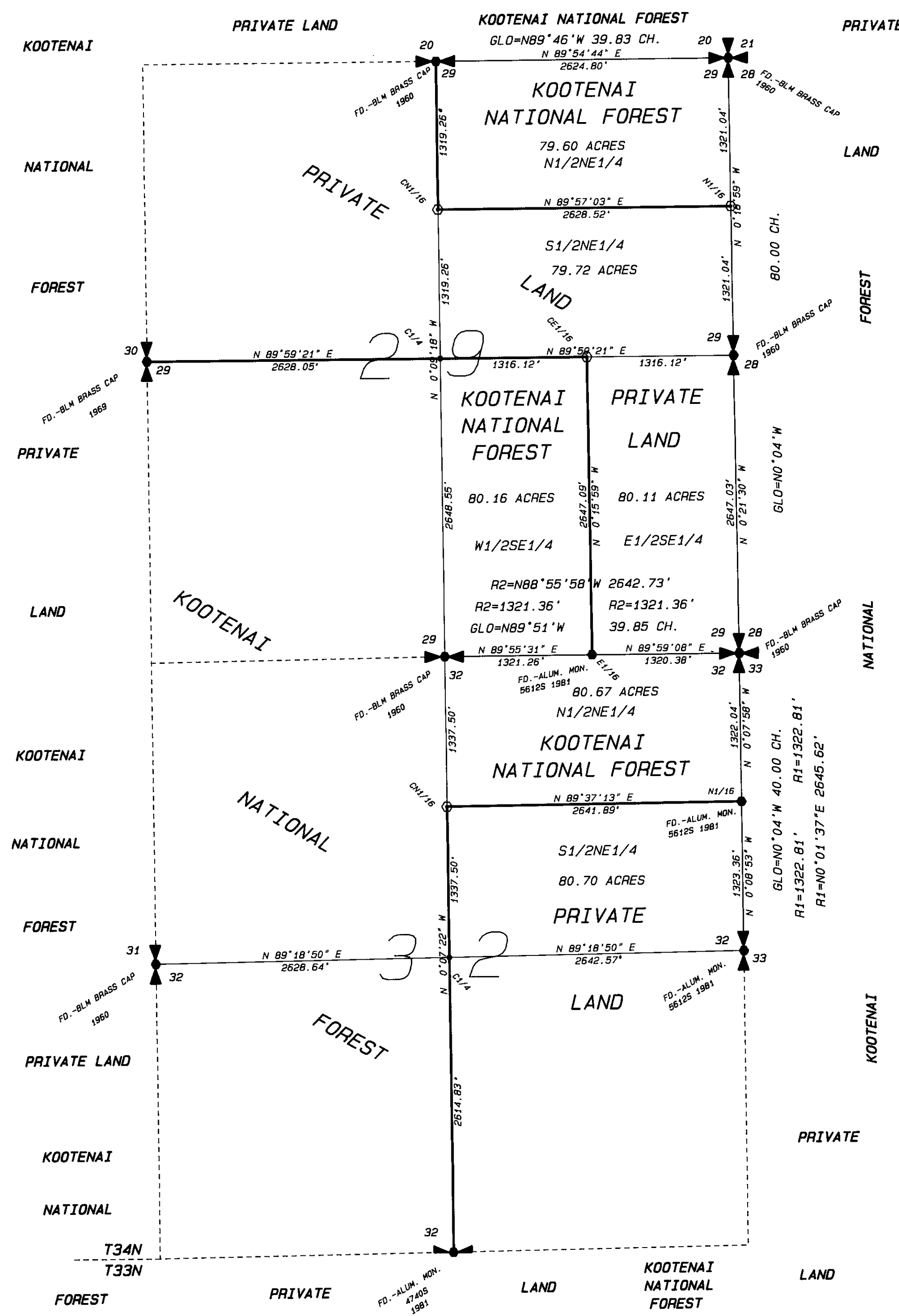

LEGAL DESCRIPTION

NATIONAL FOREST SYSTEM LANDS DEFINED HEREON-
 N1/2NE1/4, W1/2SE1/4, SECTION 29, T34N, R26W, P.M.M.
 N1/2NE1/4, SECTION 32, T34N, R26W, P.M.M.

LEGEND

- Found-Corner Monument as noted.
- ⊙ Set-Corner Monument this survey.
Aluminum cap (3 1/4" dia.)/aluminum shaft (3/4"x30") marked 99585.
- Computed point-not set.
- National Forest Boundary-marked and posted this survey.
- GLO = original GLO record.
- R1 = Record per Certificate of Survey number 1010.
- R2 = Record per CCR, Bk. 1, pg. 1171.
- CH. = 1 Chain (66 feet).

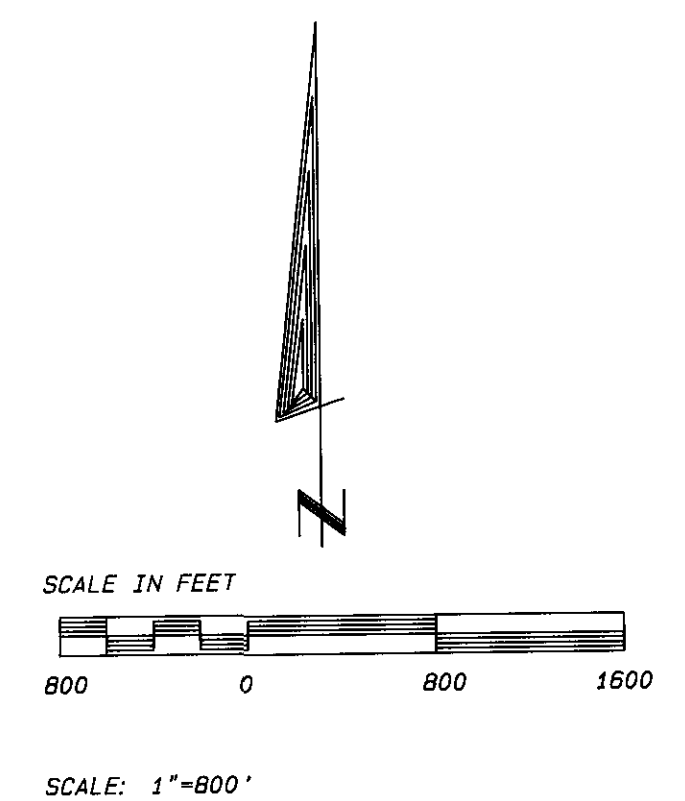

CERTIFICATE OF SURVEY NUMBER: 1798

<p>APPROVALS</p> <p><i>Jim R. Macey</i> Chairman, Lincoln County Commissioners Date: <u>11-28-90</u></p> <p><i>Bill J. Burkoff</i> Checked by Date: <u>11-28-90</u></p>	<p>CERTIFICATE OF RECORDER</p> <p>Filed for record this <u>28th</u> day of <u>November</u>, 1990, at <u>10:05</u> o'clock <u>P.</u>M.</p> <p><i>Janet B. A. Siegel</i> Lincoln County Recorder By: <i>Sherry L. Wanka</i> Deputy</p>	<p>DATE: 11/6/90</p> <p>JOB NO. M90-10</p> <p>DWN. BY: SRM</p> <p>REVISION ORIG.</p> <p>SHEET 2 OF 2</p>	<p>SURVEYOR'S CERTIFICATE</p> <p>SECTION 27, 28, 29, 32</p> <p>TOWNSHIP 34N</p> <p>RANGE 26W</p> <p>PRINCIPAL MERIDIAN MT</p> <p>LINCOLN COUNTY</p>	<p>I, James R. Staples, do hereby certify that this Certificate of Survey has been prepared in conformance to the Montana Subdivision & Platting Act (Sections 76-3-101 through 76-3-614 M.C.A.) and the regulations adopted pursuant thereto, and that the map shown hereon is a true representation of a survey made by me.</p> <p><i>James R. Staples</i> 11-26-90 James R. Staples, 9958LS</p>	<p>J.R.S. & ASSOCIATES</p> <p>P.O. BOX 1050 603 CALIFORNIA AVE. - HWY. 37 LIBBY, MONTANA 59923 (406) 293-5059</p>
--	--	--	--	--	--

CERTIFICATE OF SURVEY

DEPENDENT RESURVEY AND SUBDIVISION
 OF SECTIONS 27, 28, 29 AND 32,
 TOWNSHIP 34 NORTH, RANGE 26 WEST, P.M.M.
 LINCOLN COUNTY, MONTANA
 KOOTENAI NATIONAL FOREST
 NOVEMBER 1990

PURPOSE OF SURVEY

THE PURPOSE OF THIS SURVEY IS TO LOCATE UPON THE GROUND THE TITLE LINES OF RECORD BETWEEN NATIONAL FOREST SYSTEM LANDS AND PRIVATE LANDS, AND NO DIVISION OF LAND IS HEREBY CREATED.

LEGAL DESCRIPTION

NATIONAL FOREST SYSTEM LANDS DEFINED HEREON:
 W1/2NE1/4, SE1/4NE1/4, W1/2SE1/4, SE1/4SE1/4, SW1/4, SE1/4NW1/4
 S27, T34N, R26W, P.M.M.
 SW1/4NE1/4, SE1/4, SW1/4, S1/2NW1/4 S28, T34N, R26W, P.M.M.

HISTORY

ORIGINAL GLO SURVEY 1894 BY SIZER AND JAQUETH. BLM REMONUMENTATION IN 1960. COS #748 BY 5612-S IN 1980. COS #1010 BY 5612-S IN 1982. COS #1664 BY 2734-S IN 1988.

SURVEY METHOD

THIS SURVEY WAS ACCOMPLISHED USING A TOTAL STATION TRAVERSE AUGUST-OCTOBER 1990.

BASIS OF BEARING

SOLAR OBSERVATION-TAKEN AT CONTROL POINT IN SW1/4 OF SECTION 21, SEPT. 1990.

NOTES

1. LINES MARKED ARE TO NATIONAL FOREST STANDARDS WITH 6 FT. POSTS, SIGNS, AND BLAZED TREES.
2. FIELD NOTES AND COMPUTATIONS ARE FILED IN THE FOREST SERVICE OFFICE THAT ADMINISTERS THIS AREA. CORNER MONUMENT FORMS ARE FILED IN THE COUNTY RECORDER'S OFFICE OF THE APPROPRIATE COUNTY.
3. THE PRECISION OF THE MEASURING SYSTEM USED PROVIDES THAT THE LOCATION OF ALL MONUMENTS SET OR FOUND MEET FOREST SERVICE POSITIONAL TOLERANCE STANDARDS AS SPECIFIED IN REGION 1 CADASTRAL CONTRACT 3/87.

LEGEND

- Found-Corner Monument as noted.
 - ⊙ Set-Corner Monument this survey.
Aluminum cap (3 1/4" dia.)/aluminum shaft (3/4"x30") marked 9958S.
 - Computed point-not set.
 - National Forest Boundary-marked and posted this boundary.
- GLO=original GLO record.
 R1 =Record per Certificate of Survey number 1010.
 R2 =Record per Certificate of Survey number 748.
 CH. =1 Chain (66 feet).

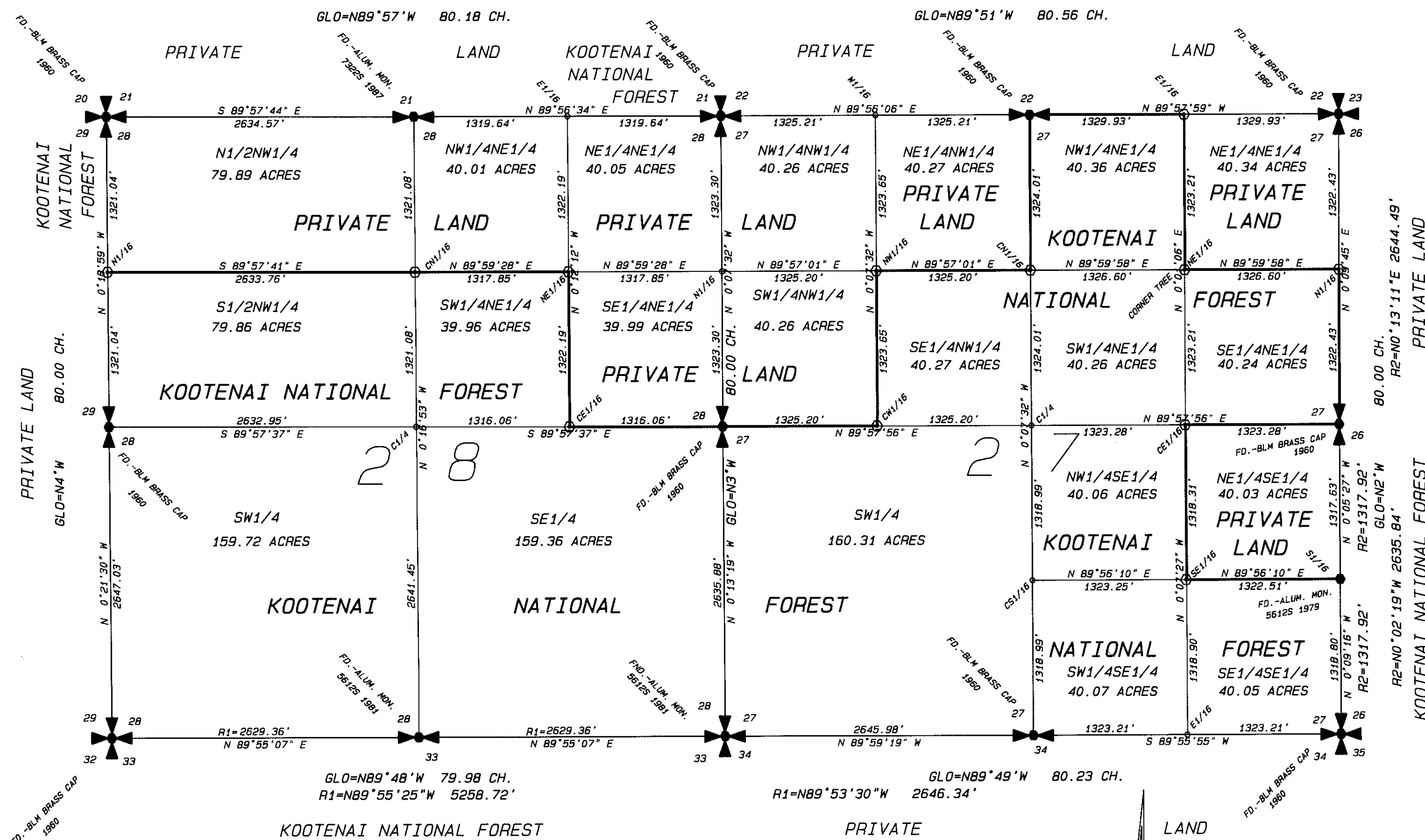

FOREST SUPERVISOR'S CERTIFICATE

I HEREBY CERTIFY THAT THE SURVEY SHOWN HEREON, WAS CONDUCTED FOR THE PURPOSE OF NATIONAL FOREST MANAGEMENT AND IN ACCORDANCE WITH THE POLICIES SET FORTH IN FSM 7152.03.

Robert J. Johnson
 FOREST SUPERVISOR
 27 Nov 90
 DATE

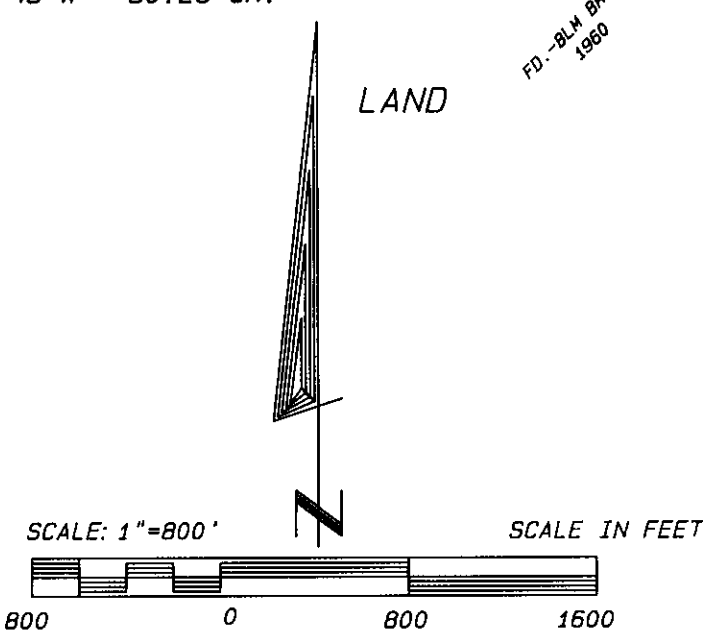

CERTIFICATE OF SURVEY NUMBER 1798

<p>APPROVALS</p> <p><i>Jim R. May</i> Chairman, Lincoln County Commissioners 11-28-90 Date</p> <p><i>Bird A. Buschhoff</i> Checked by 11-28-90 Date</p>	<p>CERTIFICATE OF RECORDER</p> <p>Filed for record this <u>28th</u> day of <u>November</u>, 1990, at <u>1:05</u> o'clock <u>P.</u>M.</p> <p><i>Janet B. F. Siegel</i> Lincoln County Recorder</p> <p>By <i>Shirley L. Hawks</i> Deputy</p>	<p>DATE: 11/6/90</p> <p>JOB NO. M90-10</p> <p>DWN. BY: SRM</p> <p>REVISION ORIG.</p> <p>SHEET 1 OF 2</p>	<p>SURVEYOR'S CERTIFICATE</p> <p>SECTION 27, 28, 29, 32</p> <p>TOWNSHIP 34N</p> <p>RANGE 26W</p> <p>PRINCIPAL MERIDIAN MT</p> <p>LINCOLN COUNTY</p> <p><i>James R. Staples</i> James R. Staples, 9958LS 11-26-90</p>	<p>J.R.S. & ASSOCIATES</p> <p>P.O. BOX 1050</p> <p>603 CALIFORNIA AVE. - HWY. 37</p> <p>LIBBY, MONTANA 59923</p> <p>(406) 293-5059</p> <p>MONTANA JAMES R. STAPLES 9958LS REGISTERED LAND SURVEYOR</p>
--	--	--	---	---