

CERTIFICATE OF SURVEY

in
H.E.S. 527
Unsurveyed TOWNSHIP 37 NORTH
RANGE 31 WEST P.M.M.

for
G.T.E. NORTHWEST, INC.

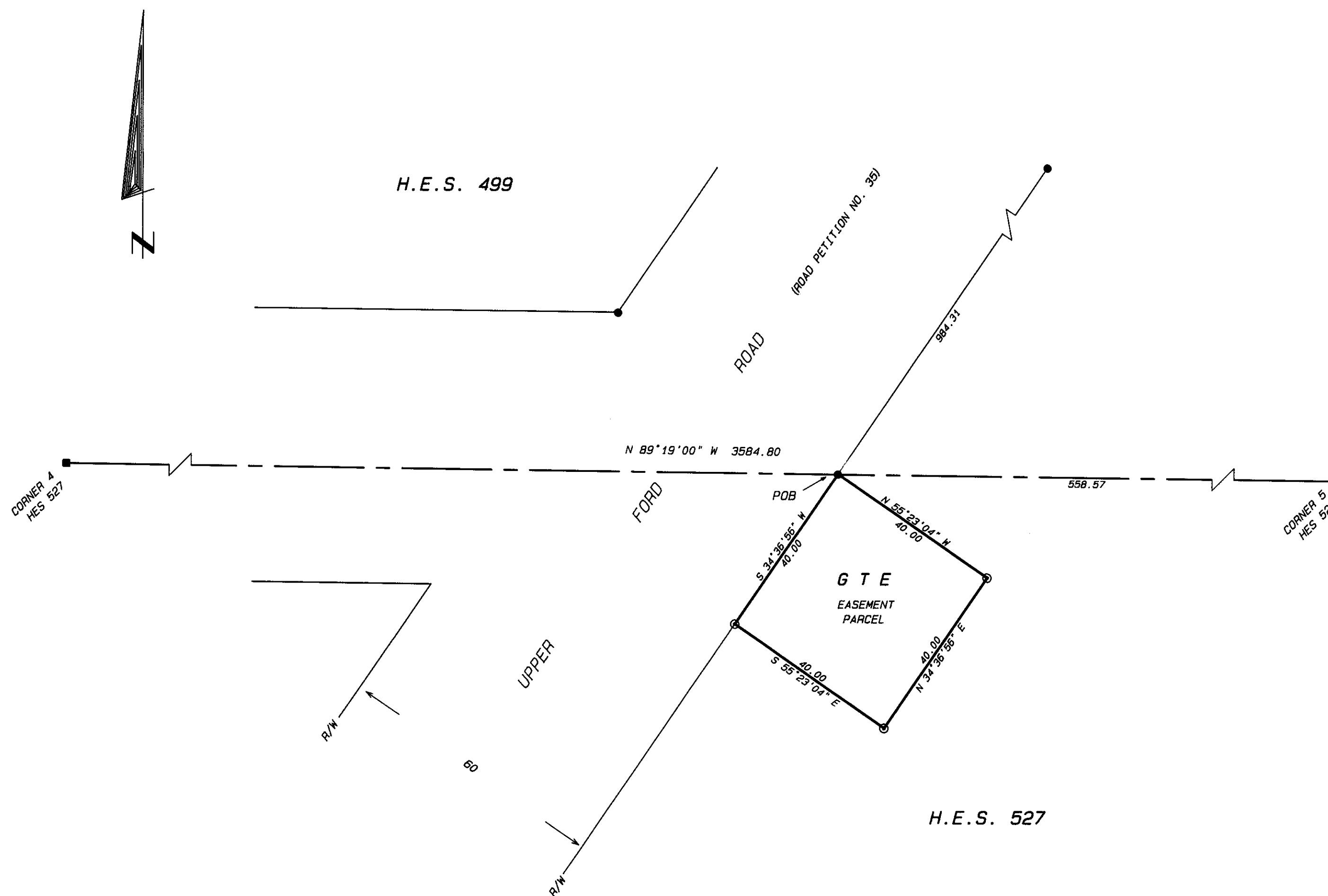

LEGAL DESCRIPTION

A tract of land in H.E.S. No. 527, being in unsurveyed Township Thirty-seven (37) North, Range Thirty-one (31) West, P.M.M., Lincoln County, Montana; more particularly described as follows: BEGINNING at the point of intersection of the north line of said H.E.S. No. 527 and the easterly right-of-way of the county road known as Upper Ford Road (Public Road Petition No. 35), said point being marked by a 5/8" rebar capped GEB-4974S which is N 89°19'00" W 558.57 feet from Corner No. 5 of said H.E.S. No. 527; thence along said right-of-way S 34°36'56" W 40.00 feet to a 5/8" rebar capped JRS-9958LS; thence leaving said right-of-way S 55°23'04" E 40.00 feet to a 5/8" rebar capped JRS-9958LS; thence N 34°36'56" E 40.00 feet to a 5/8" rebar capped JRS-9958LS; thence N 55°23'04" W 40.00 feet to the TRUE POINT OF BEGINNING; encompassing an area of 0.04 acres.

PURPOSE OF SURVEY

Utility Easement

BASIS OF BEARINGS

Bearings based on Certificate of Survey No. 1201.

APPROVALS

James R. Mouy
Chairman, Lincoln County Commissioners

11-21-90
Date

Bruce J. Buckhoff
Checked by

11-21-90
Date

LEGEND

- Found original stone
- Found 5/8" rebar & plastic cap marked JWN 534ES
- Found 5/8" rebar & plastic cap marked GEB 4974S
- ⊙ Set 5/8" rebar & plastic cap marked JRS 9958LS

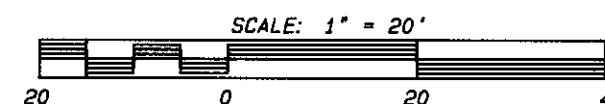

CERTIFICATE OF RECORDER

Filed for record this 21ST day of November, 1990, at 1:10 o'clock P.M.

James H. F. Siegel
Lincoln County Recorder

By *Sherry L. Hawkes*
Deputy

DATE: 10/30/90

JOB NO. M90-13

DWN. BY: GGM

REVISION ORIG

SHEET 1 OF 1

H.E.S. 527

SECTION Uns. 28

TOWNSHIP 37N

RANGE 31W

PRINCIPAL MERIDIAN MT

LINCOLN COUNTY

SURVEYOR'S CERTIFICATE

I, James R. Staples, do hereby certify that this Certificate of Survey has been prepared in conformance to the Montana Subdivision & Platting Act (Sections 76-3-101 through 76-3-614 M.C.A.) and the regulations adopted pursuant thereto, and that the map shown hereon is a true representation of a survey made by me.

James R. Staples
James R. Staples, 9958LS

11-14-90
Date

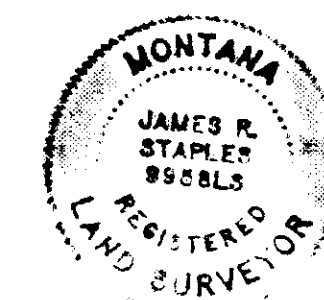

J.R.S. & ASSOCIATES

P.O. BOX 1050
603 CALIFORNIA AVE. - HWY. 37
LIBBY, MONTANA 59923
(406) 293-5059

C.S. # 1797