

CERTIFICATE OF SURVEY
SW1/4, Sec. 30, T34NR25W
P.M., M., Lincoln Co., Montana

OWNER: JOE BUSCIGLIO
 PURPOSE: PARCEL A: RETRACEMENT

LEGAL DESCRIPTION

PARCEL A:

THAT PORTION OF THE NORTHEAST 1/4 OF THE SOUTHWEST 1/4, SECTION 30, TOWNSHIP 34 NORTH, RANGE 25 WEST, P.M., M., LINCOLN COUNTY, MONTANA DESCRIBED AS FOLLOWS: BEGINNING AT THE NORTHWEST CORNER OF THE NORTHEAST 1/4 OF THE SOUTHWEST 1/4; THENCE ALONG THE NORTH LINE OF THE NORTHEAST 1/4 OF THE SOUTHWEST 1/4 SOUTH 89°40'56" EAST 567.12 FEET TO A POINT ON THE WESTERLY LINE OF FORTINE CREEK ROAD, WHICH POINT IS ON A 3383.00 FOOT RADIUS CURVE CONCAVE SOUTHEASTERLY HAVING A RADIAL BEARING OF SOUTH 60°30'02" EAST; THENCE ALONG THE WESTERLY AND NORTHERLY LINE OF THE ROAD THE FOLLOWING COURSES: SOUTHWESTERLY ALONG THE CURVE THRU A CENTRAL ANGLE OF 1°31'44" 90.27 FEET; THENCE SOUTH 27°58'14" WEST 618.93 FEET TO THE BEGINNING OF A 307.00 FOOT RADIUS CURVE TO THE RIGHT; THENCE SOUTHWESTERLY ALONG THE CURVE THRU A CENTRAL ANGLE OF 52°11'59" 279.70 FEET; THENCE SOUTH 80°10'13" WEST 13.56 FEET TO THE WEST LINE OF THE NORTHEAST 1/4 OF THE SOUTHWEST 1/4; THENCE, LEAVING THE NORTHERLY LINE OF THE ROAD, ALONG THE WEST LINE OF THE NORTHEAST 1/4 OF THE SOUTHWEST 1/4 NORTH 0°05'50" WEST 789.75 FEET TO THE POINT OF BEGINNING CONTAINING 6.332 ACRES OF LAND ALL AS SHOWN HEREON.

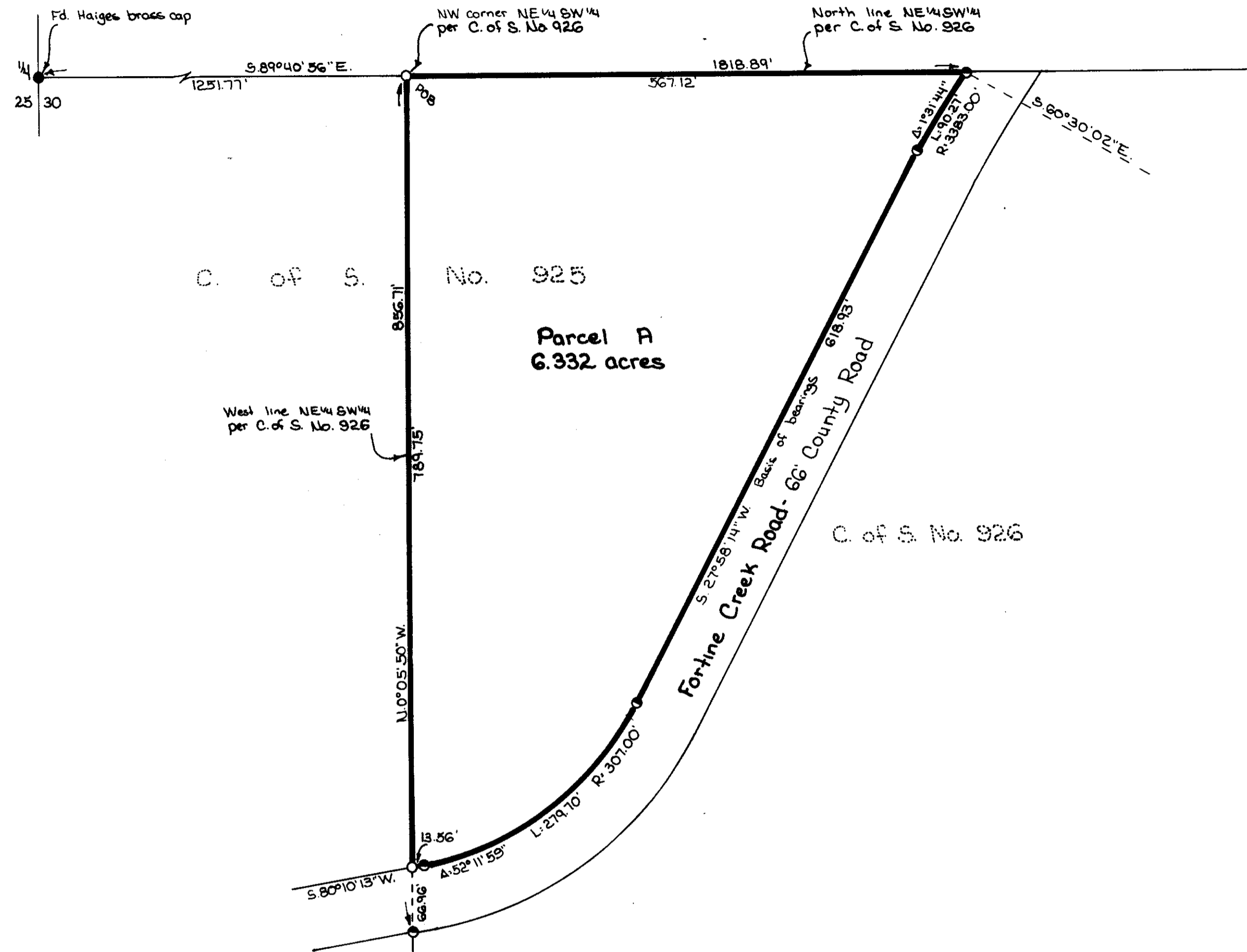

APPROVED: Oct 11, 1990
Jim R. Mearns
 COUNTY COMMISSIONER

CERTIFICATE OF SURVEYOR
Dawn McAlister
 DAWN MC ALISTER
 REGISTRATION No. 7375 G

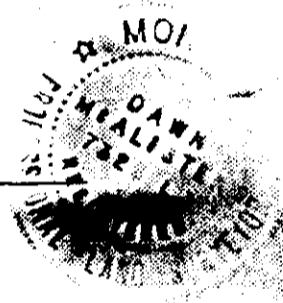

STATE OF MONTANA
 COUNTY OF LINCOLN

FILED ON THE 11th DAY OF October, 1990, A.D., AT 8:45 O'CLOCK A.M.

Janet B. F. Siegel
 COUNTY CLERK AND RECORDER
 BY *Jeanie Dennis*
 DEPUTY

Legend
 ○ Set 3/8" x 24" rebar with plastic cap stamped 173285
 ● Found 3/8" rebar 12989ES per C. of S. Nos. 925, 926 & 927
 ● Found point as noted

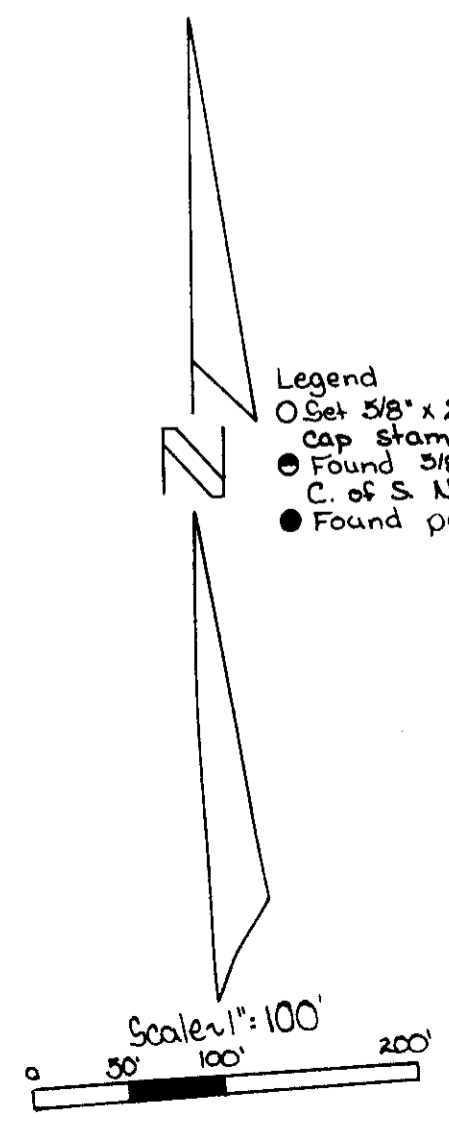

MARQUARDT & McALISTER
SURVEYING, INC.
 1031 South Main (406) 755-6285
 KALISPELL, MONTANA 59901

CERTIFICATE OF SURVEY No. #1790

BUSCIGLIO