

CERTIFICATE OF SURVEY

SUBDIVISION SW1/4 SECTION 20
T.31N., R.33W., P.M.MT.

Kootenai National Forest
Lincoln County, Montana

JUNE 1990

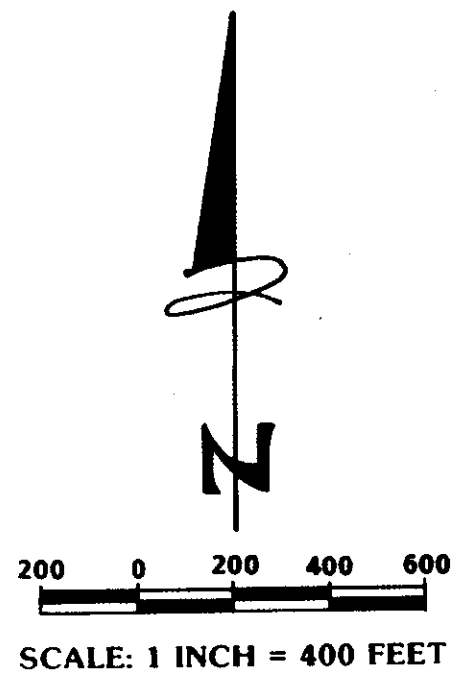

WILDERNESS PLATEAU SUBDIVISION
P.F. NO. 3928

PVT

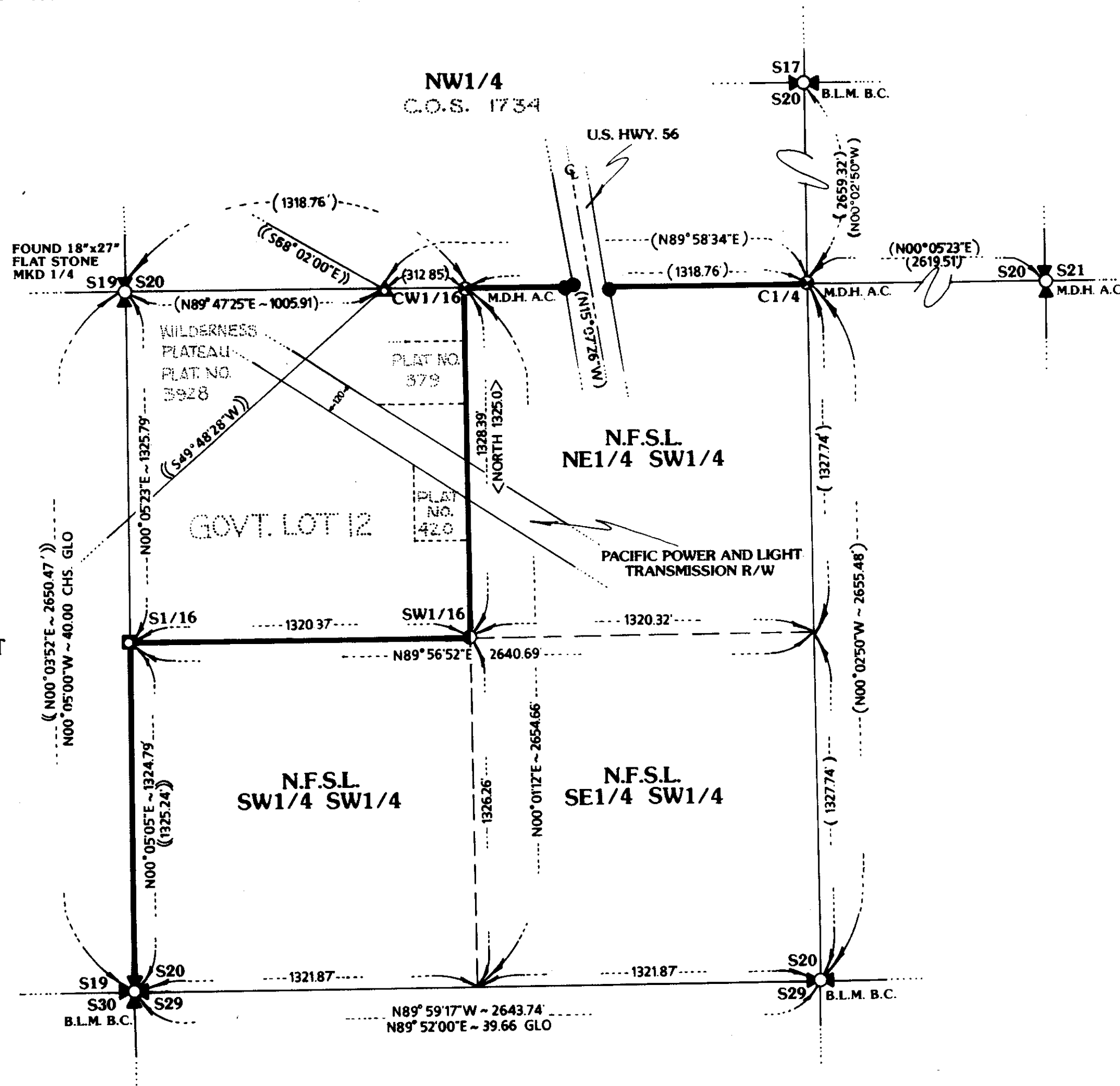

FOREST SUPERVISOR'S CERTIFICATE

This survey was made at my request for National Forest management purposes.

Robert L. Shrenk, Forest Supervisor

LEGEND

- Found a B.L.M. 2 1/2" diameter iron post monument with a 3 1/4" diameter brass cap except for the W1/4 Section 20 as noted.
- Found a M.D.H. 3 1/4" diameter aluminum pipe with a 3 1/4" diameter aluminum cap per C.O.S. No. 1734.
- Found a M.D.H. R/W monument, a 5/8" diameter rebar with a 2" diameter aluminum cap per C.O.S. No. 1734.
- Set a 3/4" diameter aluminum rod with a 3 1/4" diameter aluminum cap marked 7322LS.
- Found a 5/8" diameter rebar with a yellow plastic cap, marked JHN 4661S. Accepted corner as the S 1/16th and in its exact position, set a 3/4" diameter x 30" long aluminum post with a 3 1/4" diameter cap marked 7322LS.
- Found a 5/8" diameter rebar per Tract A as shown on C.O.S. No. 1734 and P.F. No. 3928.
- Record per Wilderness Plateau Subdivision, P.F. No. 3928, J.H. Ninneman, 4661S
- Record per Plat No's. 379, 420 and 522
- Record per Certificate of Survey No. 1734 by R.S. Custer, 3325S.
- National Forest Boundary - marked and posted to U.S.F.S. Region One Standards.
- Section Line
- Section Subdivision Line

HISTORY OF SURVEY

1892 Great Northern Placer M.S. No. 3855 by G.R. Trask
1894 GLO Subdivisions by D.P. Mumbrue
1902 Supplemental Plat for Sections 19 and 20 by E.W. Reattle
1955 Plat No. 379 by Ira Miller
1958 Plat No. 420 by Robert Burdick
1982 Wilderness Plateau Subdivision P.F. 3928 by J.H. Ninneman, 4661S
1989 Certificate of Survey No. 1734 by Robert S. Custer, 3325S

METHOD OF SURVEY

A one second Total Station and Electronic Data Collector was used with conventional closed traverse procedures to tie original controlling corners. Offsets to true line were computed for marking and posting the property lines. The location of the monuments set this survey meets the positional tolerance standard referenced in the USDA, Forest Service, Region One, Cadastral Contract Specifications manual, dated March 1987.

BASIS OF BEARING

Per Certificate of Survey No. 1734 along the westerly right-of-way limit of U.S. Highway No. 56 which bears N15°07' 26"W.

PURPOSE OF SURVEY

The purpose of this survey is to locate upon the ground the title lines of record between private lands and National Forest Systems Lands. No division of land is hereby created. Project Name: Wilderness Plateau Date of Survey: April-May 1990.

CERTIFICATE

I hereby certify that I am a Registered Land Surveyor in the State of Montana, that the survey shown on this Certificate has been prepared under my supervision and in accordance with the Montana Code Annotated (Sections 76-3-101 through 76-3-614) and the Lincoln County regulations adopted pursuant thereto.

Alvah F. Hughes, Montana Registration No. 7322LS

CERTIFICATE OF EXAMINING OFFICER

Approved this 27th day of Sept 1990 A.D.
Examining Officer
Approved by Chairman, Lincoln County Commissioners

CERTIFICATE OF CLERK AND RECORDER

State of Montana, County of Lincoln, filed this 27th day of Sept 1990 A.D. at 3:45 o'clock P.M.
County Clerk and Recorder Deputy

Certificate of Survey Number 1734

