

LINCOLN COUNTY, MONTANA

CERTIFICATE OF SURVEY

RETRACEMENT OF COMMON LOT LINE BETWEEN LOT 7 AND LOT 8 OF THE HARTWELL ADDITION
IN THE S.W. 1/4 OF SECTION 1 TWP. 31, N., R. 34 W., P.M.M.

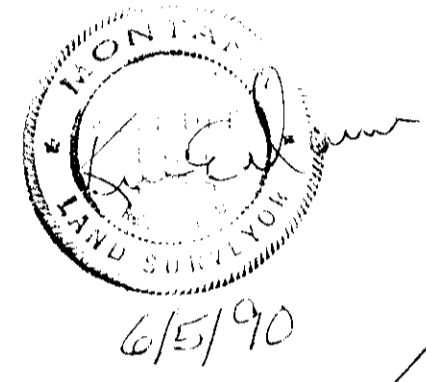
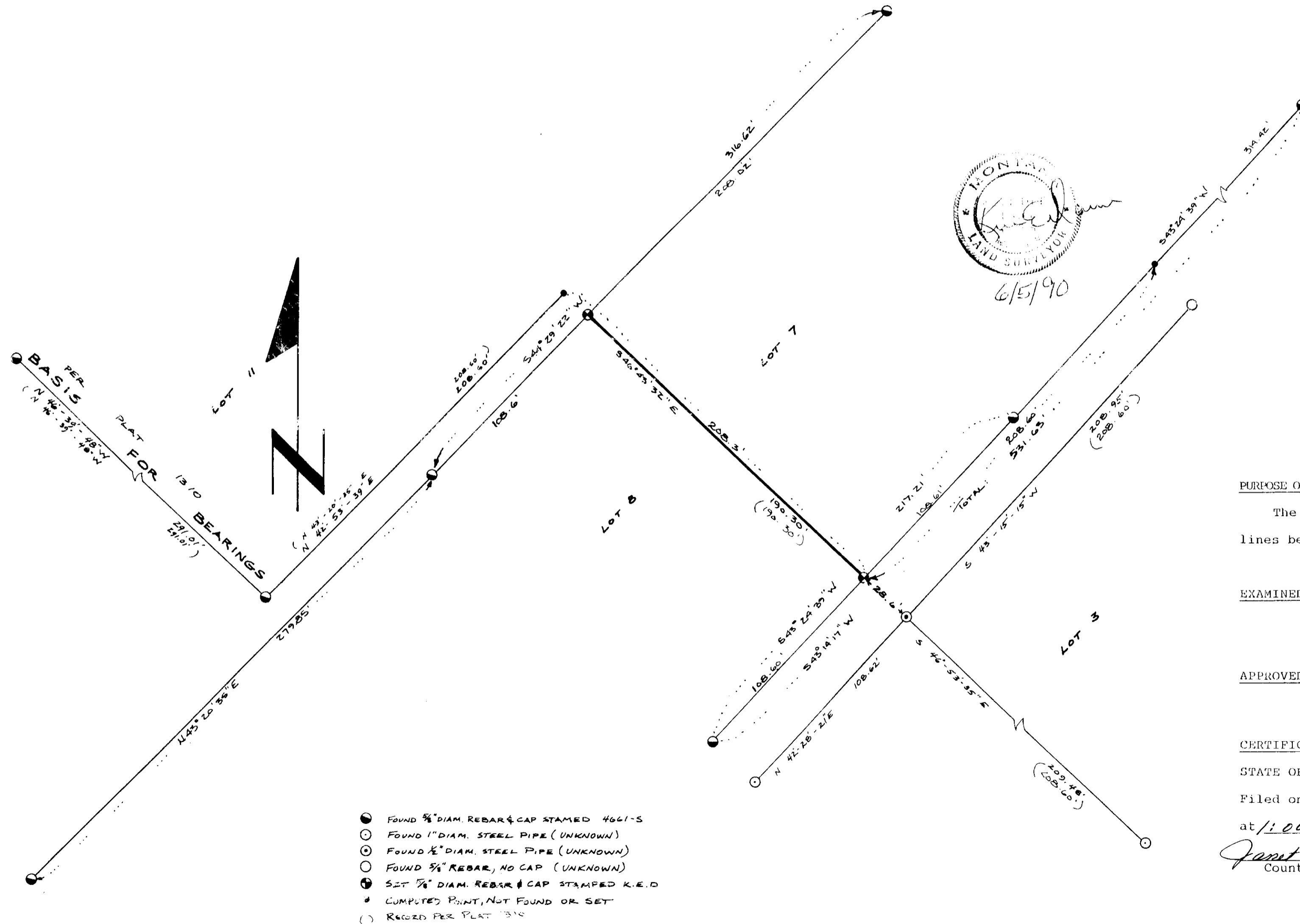

PURPOSE OF SURVEY

The purpose of this survey is to locate property lines between Lot 8 and Lot 7 of Hartwell Addition.

EXAMINED AND APPROVED FOR LINCOLN COUNTY BY: Bert Bruboff

DATE: 6-20-80

APPROVED: Doyle Williams
Chairman, Lincoln County, Montana Commissioners

CERTIFICATE OF COUNTY CLERK AND RECORDER

STATE OF MONTANA, COUNTY OF LINCOLN.

Filed on this 20th day of June, 1980 A.D.

at 1:00 o'clock P.M.

Janet B. Sigel County Clerk and Recorder by Jeanie Dennis Deputy

CERTIFICATE OF SURVEY NO. #1772