

CERTIFICATE OF SURVEY

SW 1/4 SW 1/4, SECTION 33, T. 27 N., R. 27 W., P.M.M.,
LINCOLN COUNTY, MONTANA

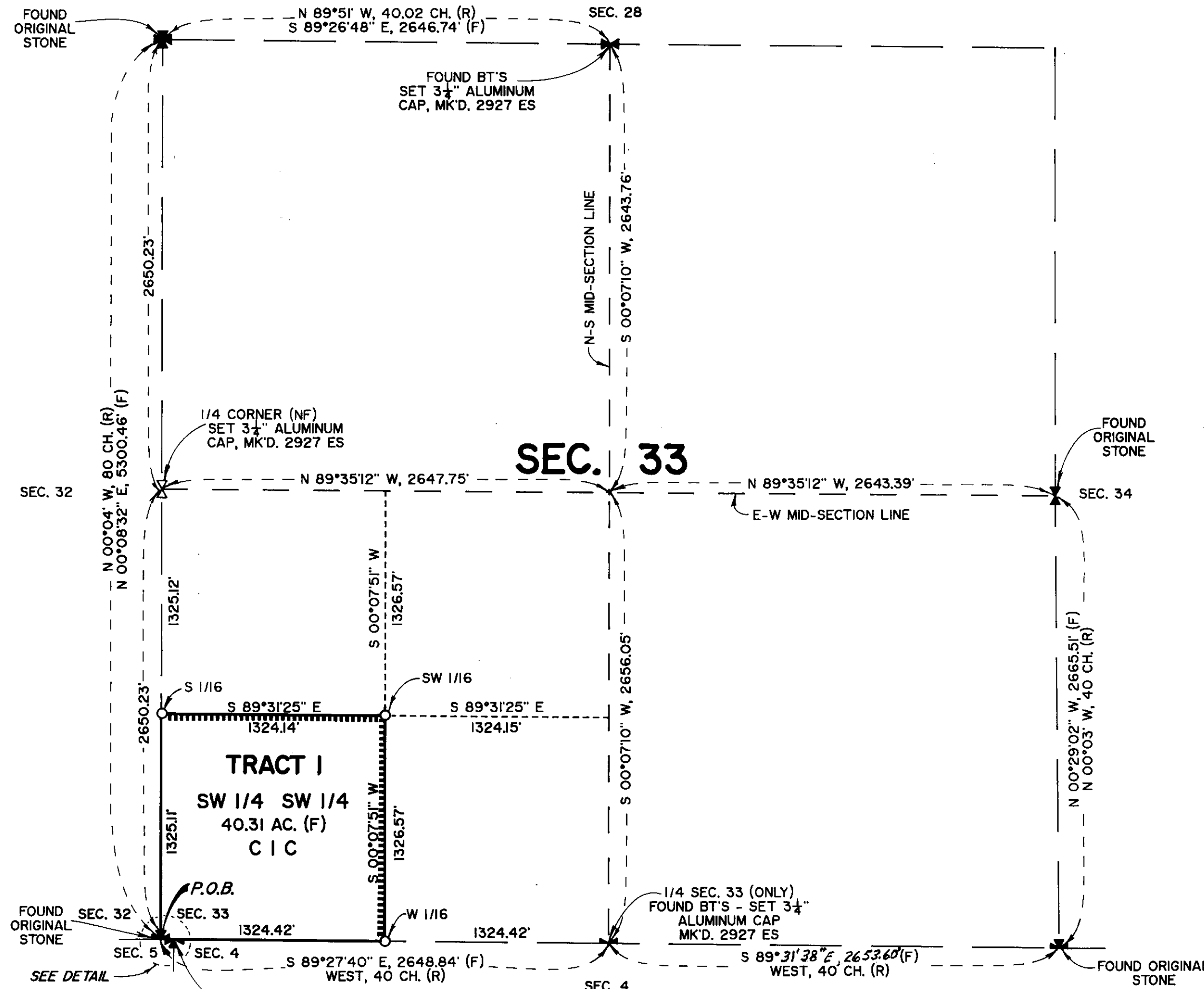

LEGAL DESCRIPTION TRACT I

THE SOUTHWEST ONE-QUARTER OF THE SOUTHWEST ONE-QUARTER (SW 1/4 SW 1/4) SECTION 33, TOWNSHIP 27 NORTH, RANGE 27 WEST, PRINCIPAL MERIDIAN MONTANA, LINCOLN COUNTY, MONTANA, BEING MORE PARTICULARLY DESCRIBED BY THE FOLLOWING METES AND BOUNDS SURVEY:

BEGINNING AT THE SECTION CORNER COMMON TO SECTIONS 32 AND 33 TOWNSHIP 27 NORTH, RANGE 27 WEST, PRINCIPAL MERIDIAN MONTANA, THENCE S89°27'40"E, 1324.42 FEET ALONG THE SOUTH SECTION LINE OF SAID SECTION 33 TO THE WEST ONE-SIXTEENTH (W 1/16) CORNER OF SAID SECTION 33; THENCE N00°07'51"E, 1326.57 FEET ALONG THE WEST ONE-SIXTEENTH LINE TO THE SOUTHWEST ONE-SIXTEENTH (SW 1/16) CORNER OF SAID SECTION 33; THENCE N89°31'25"W, 1324.14 FEET ALONG THE SOUTH ONE-SIXTEENTH LINE TO THE SOUTH ONE-SIXTEENTH (S 1/16) CORNER ON THE WEST SECTION LINE OF SAID SECTION 33; THENCE ALONG SAID WEST SECTION LINE S00°08'32"W, 1325.11 FEET TO THE SECTION CORNER COMMON TO SAID SECTIONS 32 AND 33 THE POINT OF BEGINNING CONTAINING 40.31 ACRES, AND BEING SUBJECT TO ALL EASEMENTS, DEDICATIONS AND RESTRICTIONS SHOWN, EXISTING OR OF RECORD.

SURVEYORS CERTIFICATION

I CERTIFY THAT THIS IS A TRUE AND CORRECT REPRESENTATION OF A SURVEY PERFORMED BY ME OR UNDER MY DIRECT SUPERVISION, DURING THE MONTH OF FEBRUARY, 1990.

Terry L. Druyvestein
TERRY L. DRUYVESTEIN, P.E., R.L.S.
MONTANA REGISTRATION NO. 2927 ES

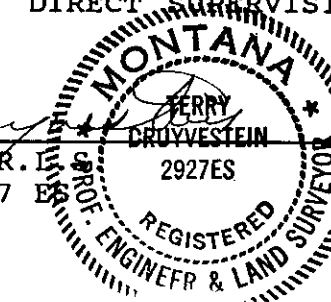

4-23-90
DATE

APPROVED

Bill Burkoff
REVIEWER

Jim R. Murray
CHAIRMAN, BOARD OF COUNTY COMMISSIONERS

4-26-90
DATE

PURPOSE OF SURVEY

THIS SURVEY IS FILED WITH THE INTENT TO QUALIFY FOR THE EXEMPTION FOUND IN:

RETRACE THE EXTERIOR BOUNDARIES OF AN EXISTING PARCEL AND NO DIVISION OF LAND IS HEREBY CREATED PURSUANT TO SECTION 76-3-404, M.C.A.

LEGEND

- O SET 3/4"x24" REBAR WITH 1/2" ALUMINUM CAP, MK'D. 2927 ES
- (R) RECORD - (GLO)
- (F) FOUND
- CH. CHAINS
- C.C. CLOSING CORNER
- (NF) NOT FOUND
- - - CALCULATED POSITION. NO MONUMENT SET
- P.O.B. POINT OF BEGINNING
- BOUNDARY POSTED AND MARKED

BASIS OF BEARING (SOLAR OBSERVATION)

OWNER OF RECORD
CHAMPION INTERNATIONAL CORPORATION

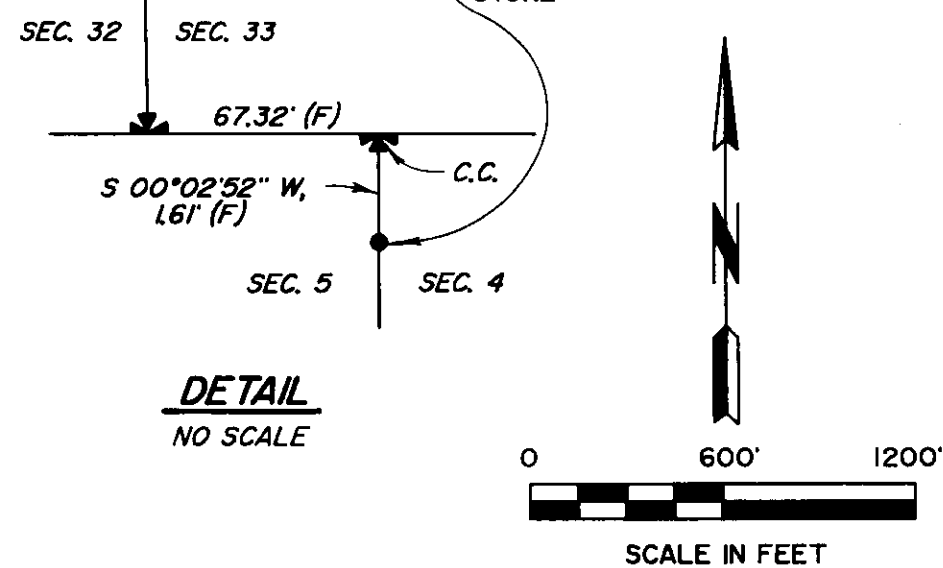

PREPARED BY:

Stensatter Druyvestein & Associates
CONSULTING ENGINEERS
MISSOULA MONTANA

1/4	SEC	T.	R.
☐	33	27 N	27 W
☐			
☐			
☐			

Principal Meridian, Montana

STATE OF MONTANA }
COUNTY OF LINCOLN } SS.

FILED ON THE 26th DAY OF April
1990, AT 1:45 O'CLOCK P.M.

Janet Stipe
COUNTY CLERK AND RECORDER

BY Wanni Dennis DEPUTY

INSTRUMENT REC. NO. _____

CERTIFICATE OF SURVEY NO. 1766