

CERTIFICATE OF SURVEY

N 1/2 N 1/2, GOV'T. LOT 6, NE 1/4 SE 1/4 SECTION 31
T. 27 N. R. 27 W., P.M.M., LINCOLN COUNTY, MONTANA

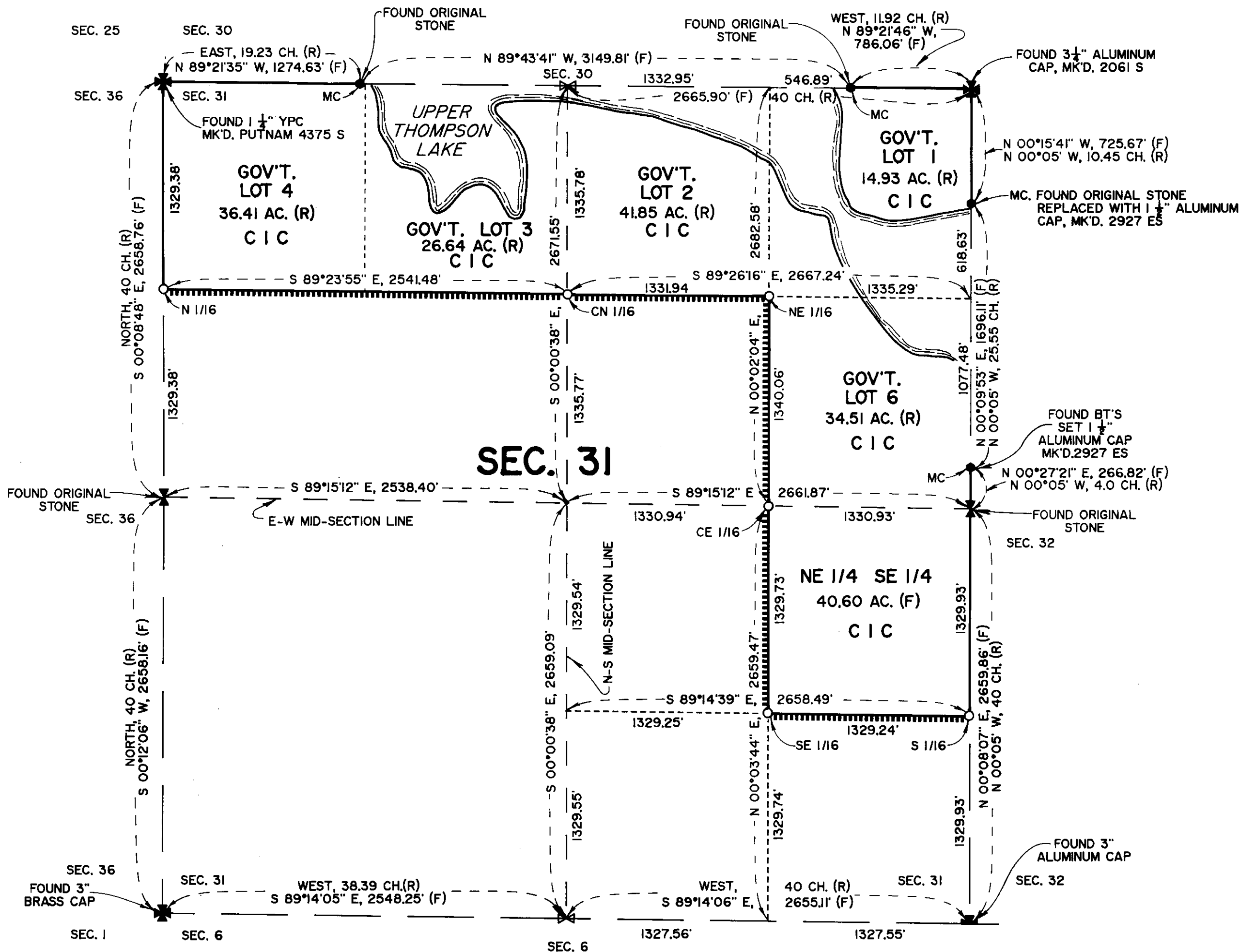

LEGAL DESCRIPTION OF A BOUNDARY SURVEY

A BOUNDARY BETWEEN PRIVATE OWNERSHIP BEING THE SOUTH BOUNDARY OF GOVERNMENT LOTS 2, 3 AND 4, THE WEST BOUNDARY OF GOVERNMENT LOT 6 AND THE WEST AND SOUTH BOUNDARY OF THE NORTHEAST ONE-QUARTER OF THE SOUTHEAST ONE-QUARTER (NE 1/4 SE 1/4), SECTION 31, TOWNSHIP 27 NORTH, RANGE 27 WEST, PRINCIPAL MERIDIAN MONTANA, LINCOLN COUNTY, MONTANA.

SURVEYORS CERTIFICATION

I CERTIFY THAT THIS IS A TRUE AND CORRECT REPRESENTATION OF A SURVEY PERFORMED BY ME OR UNDER MY DIRECT SUPERVISION, DURING THE MONTH OF FEBRUARY, 1990.

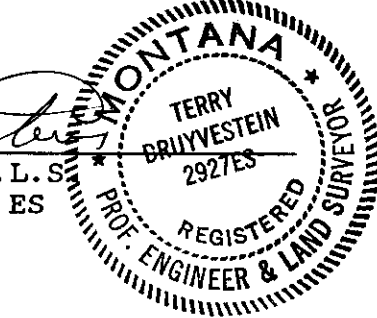
 Terry L. Druyvestein
 TERRY L. DRUYVESTEIN, P.E., R.L.S.
 MONTANA REGISTRATION NO. 2927 ES

4-23-90
DATE

APPROVED Bruce Bischoff REVIEWER
 DATE 4-26-90
Jim R. Mosey
 CHAIRMAN, BOARD OF COUNTY COMMISSIONERS
 DATE 4-26-90

PURPOSE OF SURVEY

THIS SURVEY IS FILED TO MEET THE REQUIREMENTS SET FORTH UNDER 76-3-404 (A), M.C.A.

THIS SURVEY WAS PERFORMED TO ESTABLISH PHYSICAL BOUNDARY LINES BETWEEN PRIVATELY OWNED LAND. NO NEW PARCELS OF LAND ARE CREATED BY THIS SURVEY. AS SUCH, THIS SURVEY IS NOT SUBJECT TO THE MONTANA SUBDIVISION AND PLATTING ACT, NOR IS APPROVAL BY THE DEPARTMENT OF HEALTH AND ENVIRONMENTAL SCIENCES REQUIRED.

LEGEND

- SET 3/8"x24" REBAR WITH 1/4" ALUMINUM CAP, MK'D. 2927 ES
- MC. MEANDER CORNER
- (R) RECORD - (GLO)
- (F) FOUND
- CH. CHAINS
- MC MEANDER CORNER
- YPC YELLOW PLASTIC CAP
- - - - - CALCULATED POSITION. NO MONUMENT SET
- ||||| BOUNDARY POSTED AND MARKED

OWNER OF RECORD
CHAMPION INTERNATIONAL CORPORATION

PREPARED BY:
Stensatter Druyvestein & Associates
CONSULTING ENGINEERS
MISSOULA MONTANA

| 1/4 | SEC | T. | R. |
|-----|-----|------|------|
| ■ | 31 | 27 N | 27 W |
| □ | | | |
| □ | | | |
| □ | | | |

STATE OF MONTANA } ss.
COUNTY OF LINCOLN }
FILED ON THE 26th DAY OF April
1990, AT 1:40 O'CLOCK P.M.
Janet D. Dwyer
COUNTY CLERK AND RECORDER
BY Yvonne Dwyer DEPUTY
INSTRUMENT REC. NO. _____
CERTIFICATE OF SURVEY NO. 1765