

CERTIFICATE OF SURVEY

A PORTION OF THE E 1/2 SECTION 25 T. 27 N., R. 28 W., P.M.M.,
LINCOLN COUNTY, MONTANA

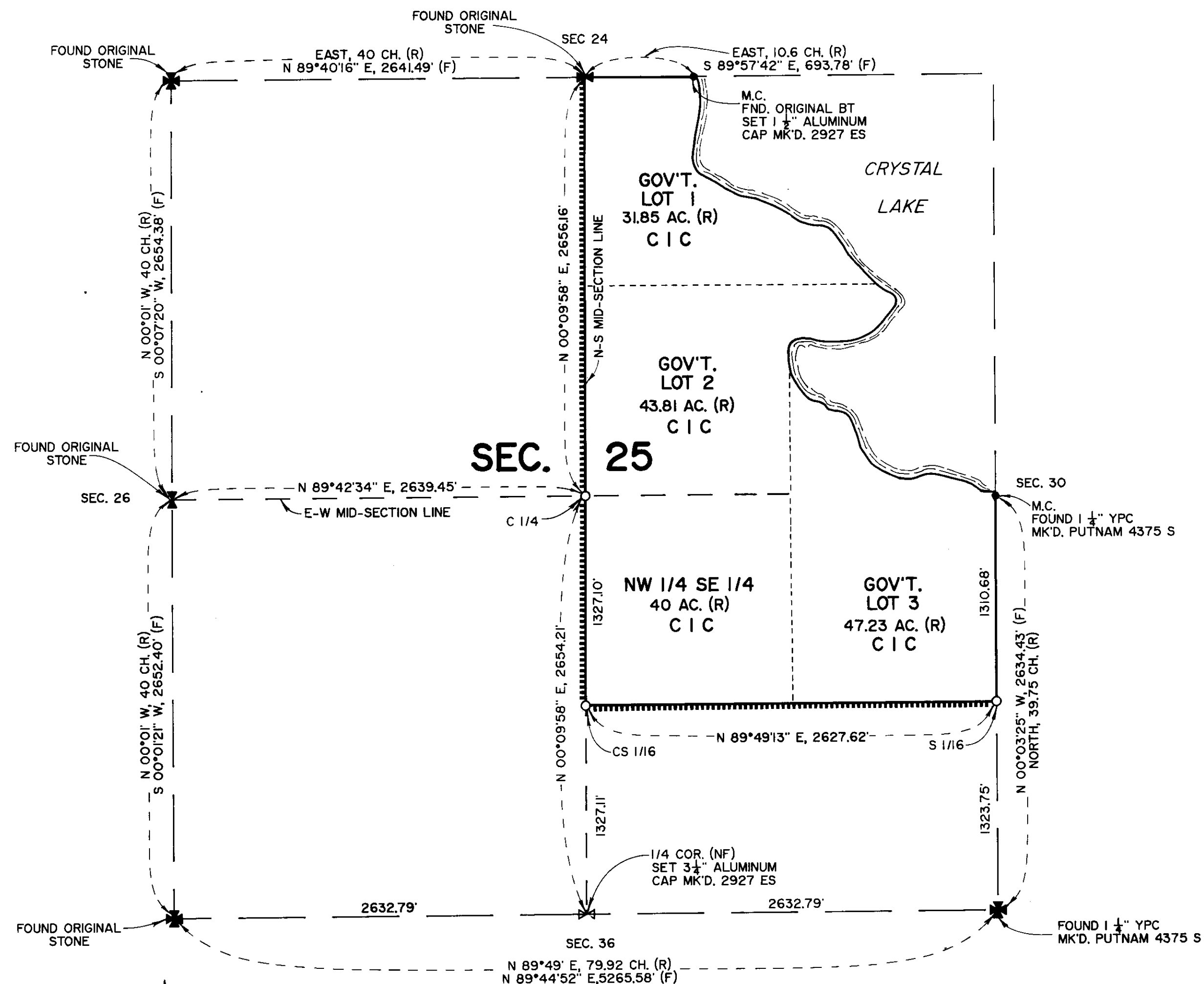

BASIS OF BEARING
(SOLAR OBSERVATION)

LEGEND

- O SET 1/2"x24" REBAR WITH 1/2" ALUMINUM CAP, MK'D. 2927 ES
- (R) RECORD (GLO)
- (F) FOUND
- M.C. MEANDER CORNER
- CH. CHAINS
- (N.F.) NOT FOUND
- FND. FOUND
- YPC YELLOW PLASTIC CAP
- CALCULATED POSITION, NO MONUMENT SET
- ===== BOUNDARY POSTED AND MARKED

LEGAL DESCRIPTION OF A BOUNDARY SURVEY

A BOUNDARY BETWEEN PRIVATE OWNERSHIP BEING THE NORTH AND WEST BOUNDARY OF GOVERNMENT LOT 1, THE WEST BOUNDARY OF GOVERNMENT LOT 2, THE WEST AND SOUTH BOUNDARY OF THE NORTHWEST ONE-QUARTER OF THE SOUTHEAST ONE-QUARTER (NW 1/4 SE 1/4), AND THE SOUTH BOUNDARY OF GOVERNMENT LOT 3, SECTION 25, TOWNSHIP 27 NORTH, RANGE 28 WEST, PRINCIPAL MERIDIAN MONTANA, LINCOLN COUNTY, MONTANA.

SURVEYORS CERTIFICATION

I CERTIFY THAT THIS IS A TRUE AND CORRECT REPRESENTATION OF A SURVEY PERFORMED BY ME OR UNDER MY DIRECT SUPERVISION, DURING THE MONTH OF FEBRUARY, 1990.

Terry L. Druyvestein
TERRY L. DRUYVESTEIN, P.E., R.L.S.
MONTANA REGISTRATION NO. 2927 ES

4-23-90
DATE

APPROVED

Bill Baileff
REVIEWER

4-26-90
DATE

CHAIRMAN, BOARD OF COUNTY COMMISSIONERS

Jim R. May

4-26-90
DATE

PURPOSE OF SURVEY

THIS SURVEY IS FILED TO MEET THE REQUIREMENTS SET FORTH UNDER 76-3-404 (A), M.C.A.

THIS SURVEY WAS PERFORMED TO ESTABLISH PHYSICAL BOUNDARY LINES BETWEEN PRIVATELY OWNED LAND. NO NEW PARCELS OF LAND ARE CREATED BY THIS SURVEY. AS SUCH, THIS SURVEY IS NOT SUBJECT TO THE MONTANA SUBDIVISION AND PLATTING ACT, NOR IS APPROVAL BY THE DEPARTMENT OF HEALTH AND ENVIRONMENTAL SCIENCES REQUIRED.

1/4	SEC.	T.	R.
1	25	27 N	28 W
2			
3			
4			
5			
6			
7			
8			
9			
10			

STATE OF MONTANA } SS.
COUNTY OF LINCOLN

FILED ON THE 26th DAY OF April
1990, AT 1:20 O'CLOCK P.M.

Janet H. Sigel
COUNTY CLERK AND RECORDER

BY *Deanna Dennis*
DEPUTY

INSTRUMENT REC. NO.

CERTIFICATE OF SURVEY NO. 1761

PREPARED BY:

Stensatter Druyvestein & Associates
CONSULTING ENGINEERS
MISSOULA MONTANA

OWNER OF RECORD
CHAMPION INTERNATIONAL CORPORATION

CORRECTED CERTIFICATE OF SURVEY

A PORTION OF THE E 1/2 SECTION 25 T. 27 N., R. 28 W., P.M.M.,
LINCOLN COUNTY, MONTANA

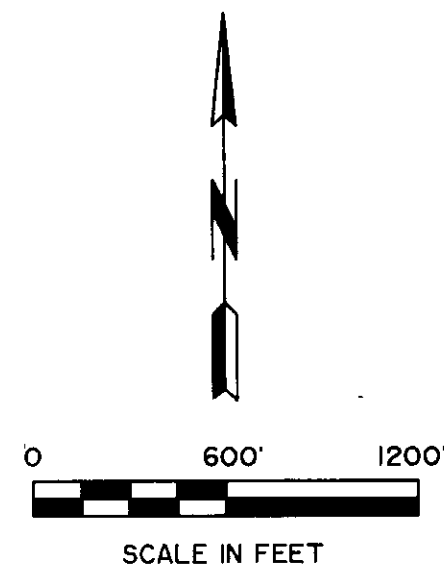
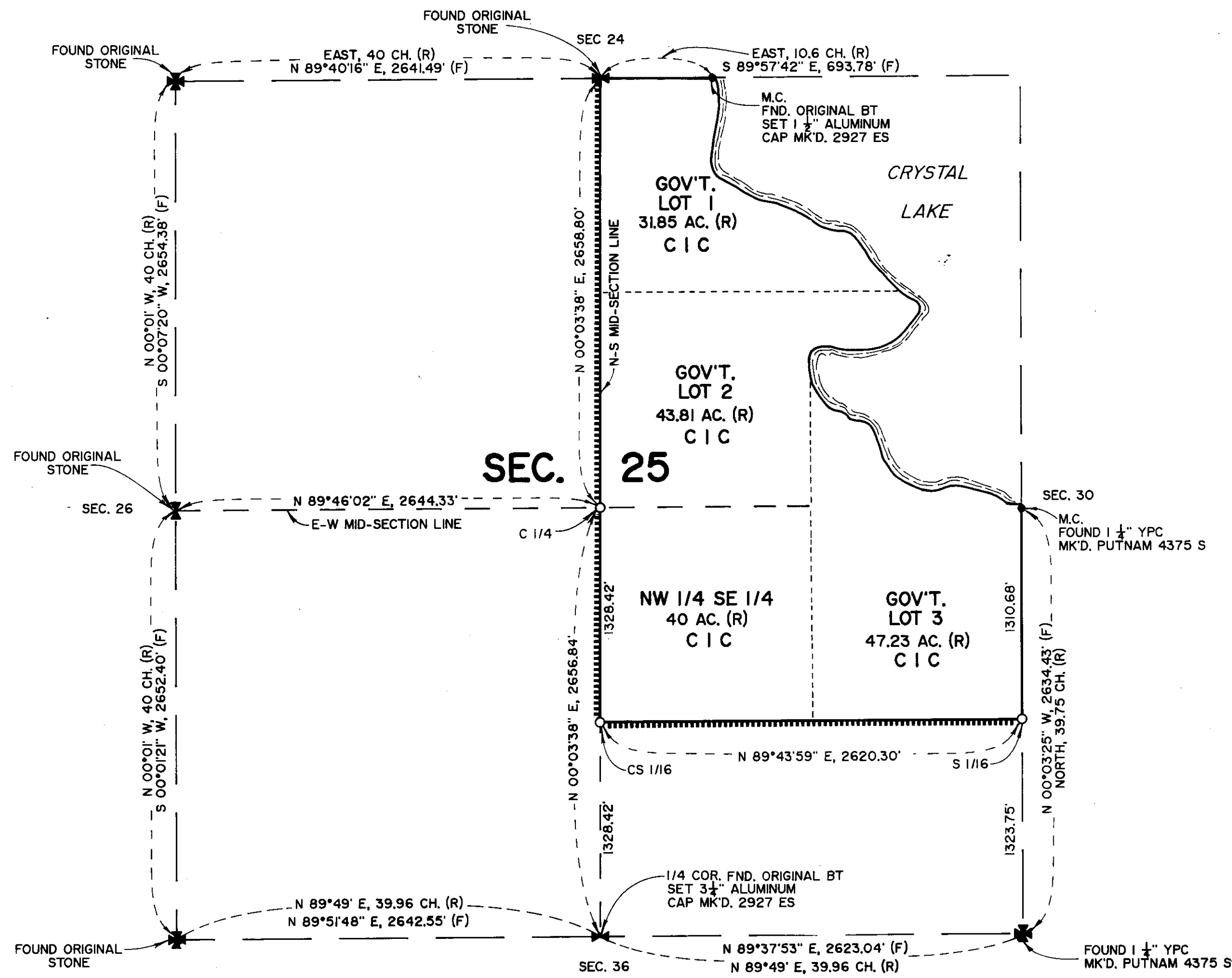

BASIS OF BEARING
(SOLAR OBSERVATION)

- LEGEND**
- O SET 3/4"x24" REBAR WITH 1 1/4" ALUMINUM CAP, MK'D. 2927 ES
 - (R) RECORD (GLO)
 - (F) FOUND
 - M.C. MEANDER CORNER
 - CH. CHAINS
 - (N.F) NOT FOUND
 - FND. FOUND
 - YPC YELLOW PLASTIC CAP
 - CALCULATED POSITION, NO MONUMENT SET
 - ===== BOUNDARY POSTED AND MARKED

LEGAL DESCRIPTION OF A BOUNDARY SURVEY

A BOUNDARY BETWEEN PRIVATE OWNERSHIP BEING THE NORTH AND WEST BOUNDARY OF GOVERNMENT LOT 1, THE WEST BOUNDARY OF GOVERNMENT LOT 2, THE WEST AND SOUTH BOUNDARY OF THE NORTHWEST ONE-QUARTER OF THE SOUTHEAST ONE-QUARTER (NW 1/4 SE 1/4), AND THE SOUTH BOUNDARY OF GOVERNMENT LOT 3, SECTION 25, TOWNSHIP 27 NORTH, RANGE 28 WEST, PRINCIPAL MERIDIAN MONTANA, LINCOLN COUNTY, MONTANA.

SURVEYORS CERTIFICATION

I CERTIFY THAT THIS IS A TRUE AND CORRECT REPRESENTATION OF A SURVEY PERFORMED BY ME OR UNDER MY DIRECT SUPERVISION, DURING THE MONTH OF FEBRUARY, 1990.

Terry L. Druyvestein 4-15-91
DATE

TERRY L. DRUYVESTEIN, P.E., R.L.S.
MONTANA REGISTRATION NO. 2927 ES

APPROVED

Bill Brockhoff 4-17-91
REVIEWER DATE

L.A. Regel 4/17/91
CHAIRMAN, BOARD OF COUNTY COMMISSIONERS DATE

PURPOSE OF SURVEY

THIS SURVEY IS FILED TO MEET THE REQUIREMENTS SET FORTH UNDER 76-3-404 (A), M.C.A.

THIS SURVEY WAS PERFORMED TO ESTABLISH PHYSICAL BOUNDARY LINES BETWEEN PRIVATELY OWNED LAND. NO NEW PARCELS OF LAND ARE CREATED BY THIS SURVEY. AS SUCH, THIS SURVEY IS NOT SUBJECT TO THE MONTANA SUBDIVISION AND PLATTING ACT, NOR IS APPROVAL BY THE DEPARTMENT OF HEALTH AND ENVIRONMENTAL SCIENCES REQUIRED.

ALSO, THIS CORRECTED SURVEY IS FILED TO CORRECT BEARINGS AND DISTANCES ALONG THE SOUTH SECTION LINE, THE NORTH-SOUTH MID-SECTION LINE, THE EAST-WEST MID-SECTION LINE AND THE SOUTH ONE-SIXTEENTH LINE.

1/4	SEC	T.	R.
<input checked="" type="checkbox"/>	25	27 N	28 W
<input type="checkbox"/>			
<input type="checkbox"/>			
<input type="checkbox"/>			

Principal Meridian,
Montana

STATE OF MONTANA } SS.
COUNTY OF LINCOLN

FILED ON THE 19th DAY OF April
1991, AT 2:05 O'CLOCK P.M.

Carol M. Cummings
COUNTY CLERK AND RECORDS

BY *Sherry L. Hawks* DEPUTY

INSTRUMENT REC. NO.

CERTIFICATE OF SURVEY NO. 1761-A

PREPARED BY:

Stensatter Druyvestein & Associates
CONSULTING ENGINEERS
MISSOULA MONTANA

OWNER OF RECORD
CHAMPION INTERNATIONAL CORPORATION

SHEET 1 OF 1