

CERTIFICATE OF SURVEY

A PORTION OF THE W 1/2 W 1/2, SECTION 24, T. 27 N., R. 28 W., P.M.M.,
LINCOLN COUNTY, MONTANA

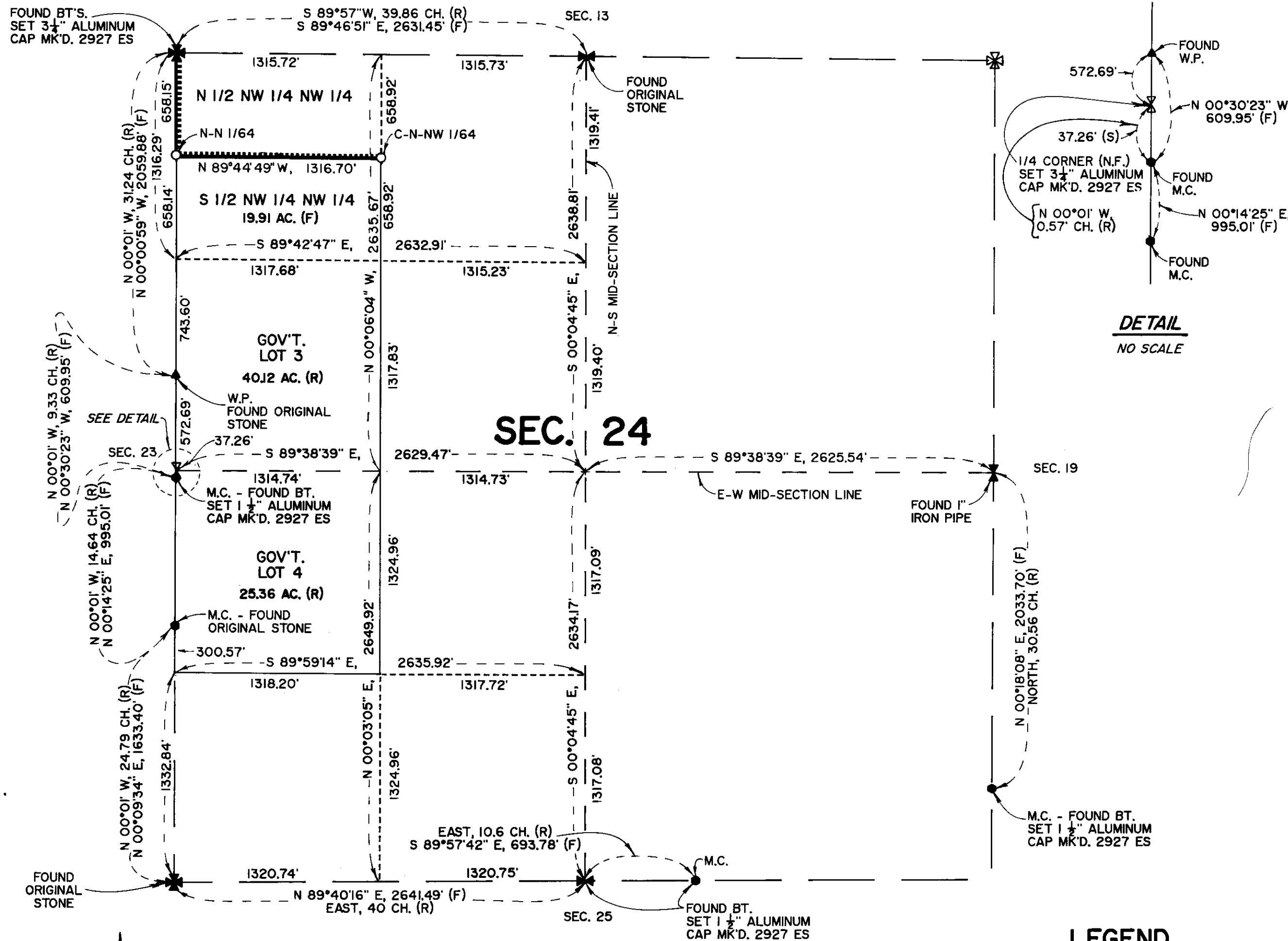

LEGAL DESCRIPTION OF A BOUNDARY SURVEY

A BOUNDARY BETWEEN PRIVATE OWNERSHIP BEING THE WEST AND SOUTH BOUNDARY OF THE NORTH ONE-HALF OF THE NORTHWEST ONE-QUARTER OF THE NORTHWEST ONE-QUARTER (N 1/2 NW 1/4 NW 1/4), SECTION 24, TOWNSHIP 27 NORTH, RANGE 28 WEST, PRINCIPAL MERIDIAN MONTANA, LINCOLN COUNTY, MONTANA.

SURVEYORS CERTIFICATION

I CERTIFY THAT THIS IS A TRUE AND CORRECT REPRESENTATION OF A SURVEY PERFORMED BY ME OR UNDER MY DIRECT SUPERVISION, DURING THE MONTH OF FEBRUARY, 1990.

Terry L. Druyvestein 4-23-90
TERRY L. DRUYVESTEIN, P.E. REGISTERED SURVEYOR
MONTANA REGISTRATION NO. 2927

APPROVED *Bill Buckhoff* 4-26-90
REVIEWER DATE
Jim R. Mow 4-26-90
CHAIRMAN, BOARD OF COUNTY COMMISSIONERS DATE

PURPOSE OF SURVEY

THIS SURVEY IS FILED TO MEET THE REQUIREMENTS SET FORTH UNDER 76-3-404 (A), M.C.A.
THIS SURVEY WAS PERFORMED TO ESTABLISH PHYSICAL BOUNDARY LINES BETWEEN PRIVATELY OWNED LAND. NO NEW PARCELS OF LAND ARE CREATED BY THIS SURVEY. AS SUCH, THIS SURVEY IS NOT SUBJECT TO THE MONTANA SUBDIVISION AND PLATTING ACT, NOR IS APPROVAL BY THE DEPARTMENT OF HEALTH AND ENVIRONMENTAL SCIENCES REQUIRED.

LEGEND

- SET 1/2"x24" REBAR WITH 1/2" ALUMINUM CAP, MK'D. 2927 ES
- (R) RECORD (GLO)
- (F) FOUND
- M.C. MEANDER CORNER
- W.P. WITNESS POINT
- (N.F.) NOT FOUND
- (S) SET
- CH. CHAIN
- CALCULATED POSITION. NO MONUMENT SET
- BOUNDARY POSTED AND MARKED

BASIS OF BEARING
(SOLAR OBSERVATION)

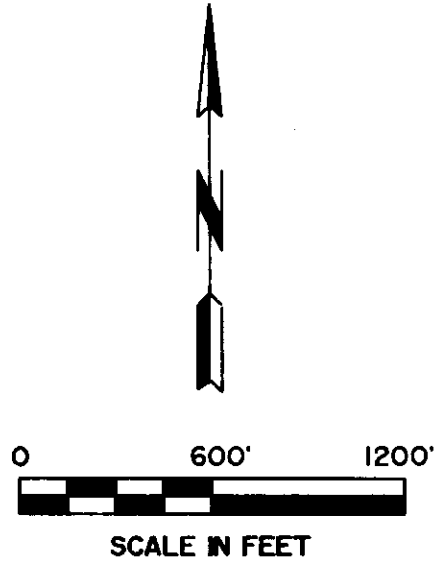

OWNER OF RECORD
CHAMPION INTERNATIONAL CORPORATION

PREPARED BY:
Stensatter Druyvestein & Associates
CONSULTING ENGINEERS
MISSOULA MONTANA

1/4	SEC.	T.	R.
■	24	27 N	28 W
□			
□			
□			

STATE OF MONTANA } SS.
COUNTY OF LINCOLN }
FILED ON THE 26th DAY OF April
1990, AT 1:15 O'CLOCK P.M.
Jack B. Sigel
COUNTY CLERK AND RECORDER
BY *Joanni Alvarado* DEPUTY
INSTRUMENT REC. NO. _____
CERTIFICATE OF SURVEY NO. 1760