

# CERTIFICATE OF SURVEY

A PORTION OF NW 1/4 AND GOV'T. LOTS 5 AND 7 SECTION 3,  
T. 26 N., R. 27 W., P.M.M., LINCOLN COUNTY, MONTANA

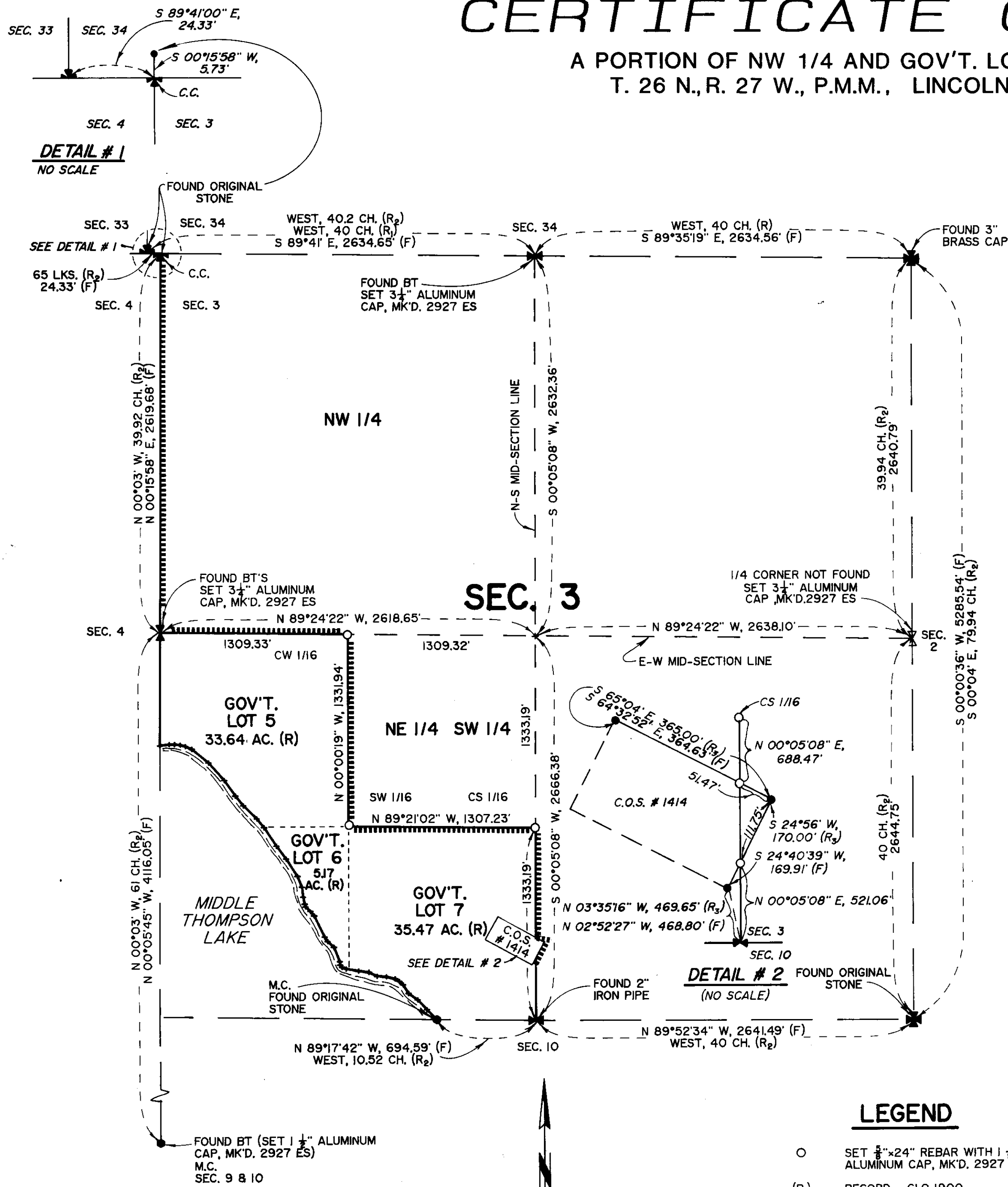

**LEGAL DESCRIPTION OF A BOUNDARY SURVEY**

A BOUNDARY BETWEEN PRIVATE OWNERSHIP BEING THE WEST BOUNDARY OF THE NORTHWEST ONE-QUARTER (NW 1/4), THE NORTH AND EAST BOUNDARY OF GOVERNMENT LOTS 5 AND 7, SECTION 3, TOWNSHIP 26 NORTH, RANGE 27 WEST, PRINCIPAL MERIDIAN MONTANA, LINCOLN COUNTY, MONTANA.

**SURVEYORS CERTIFICATION**

I CERTIFY THAT THIS IS A TRUE AND CORRECT REPRESENTATION OF A SURVEY PERFORMED BY ME OR UNDER MY DIRECT SUPERVISION, DURING THE MONTH OF FEBRUARY, 1990.

*Terry L. Druyvestein*  
 TERRY L. DRUYVESTEIN, P.E., R.L.S.  
 MONTANA REGISTRATION NO. 2927 ES

MONTANA  
 TERRY DRUYVESTEIN  
 2927ES  
 REGISTERED  
 PROFESSIONAL ENGINEER & LAND SURVEYOR

4-23-90  
 DATE

**APPROVED**

*Bill Buckoff*  
 REVIEWER

*Jim R. Mosey*  
 CHAIRMAN, BOARD OF COUNTY COMMISSIONERS

4-26-90  
 DATE

4-26-90  
 DATE

**PURPOSE OF SURVEY**

THIS SURVEY IS FILED TO MEET THE REQUIREMENTS SET FORTH UNDER 76-3-404 (A), M.C.A.

THIS SURVEY WAS PERFORMED TO ESTABLISH PHYSICAL BOUNDARY LINES BETWEEN PRIVATELY OWNED LAND. NO NEW PARCELS OF LAND ARE CREATED BY THIS SURVEY. AS SUCH, THIS SURVEY IS NOT SUBJECT TO THE MONTANA SUBDIVISION AND PLATTING ACT, NOR IS APPROVAL BY THE DEPARTMENT OF HEALTH AND ENVIRONMENTAL SCIENCES REQUIRED.

**LEGEND**

- SET 3/8"x24" REBAR WITH 1/2" ALUMINUM CAP, MK'D. 2927 ES
- (R<sub>1</sub>) RECORD - GLO 1900
- (R<sub>2</sub>) RECORD - GLO 1902
- (F) FOUND
- CH. CHAINS
- MC MEANDER CORNER
- C.C. CLOSING CORNER
- CALCULATED POSITION, NO MONUMENT SET
- BOUNDARY POSTED AND MARKED
- FOUND 1/4" YPC MK'D. GRIZWOLD 5636 S
- (R<sub>3</sub>) CERTIFICATE OF SURVEY # 1414

**BASIS OF BEARING**  
 (SOLAR OBSERVATION)

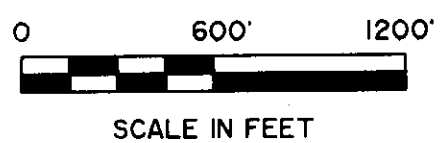

**OWNER OF RECORD**  
**CHAMPION INTERNATIONAL CORPORATION**

PREPARED BY:  
**Stensatter Druyvestein & Associates**  
 CONSULTING ENGINEERS  
 MISSOULA MONTANA

1/4	SEC	T.	R.
■	3	26 N	27 W
■			
■			
■			

Principal Meridian,  
 Montana

STATE OF MONTANA } ss.  
 COUNTY OF LINCOLN

FILED ON THE 26<sup>th</sup> DAY OF April  
 1990, AT 12:55 O'CLOCK P.M.

*Janet H. Jones*  
 COUNTY CLERK AND RECORDER

BY Jamie Dennis  
 DEPUTY

INSTRUMENT REC. NO. \_\_\_\_\_  
 CERTIFICATE OF SURVEY NO. # 1756

# CORRECTED CERTIFICATE OF SURVEY

A PORTION OF NW 1/4 AND GOV'T. LOTS 5 AND 7 SECTION 3,  
T. 26 N., R. 27 W., P.M.M., LINCOLN COUNTY, MONTANA

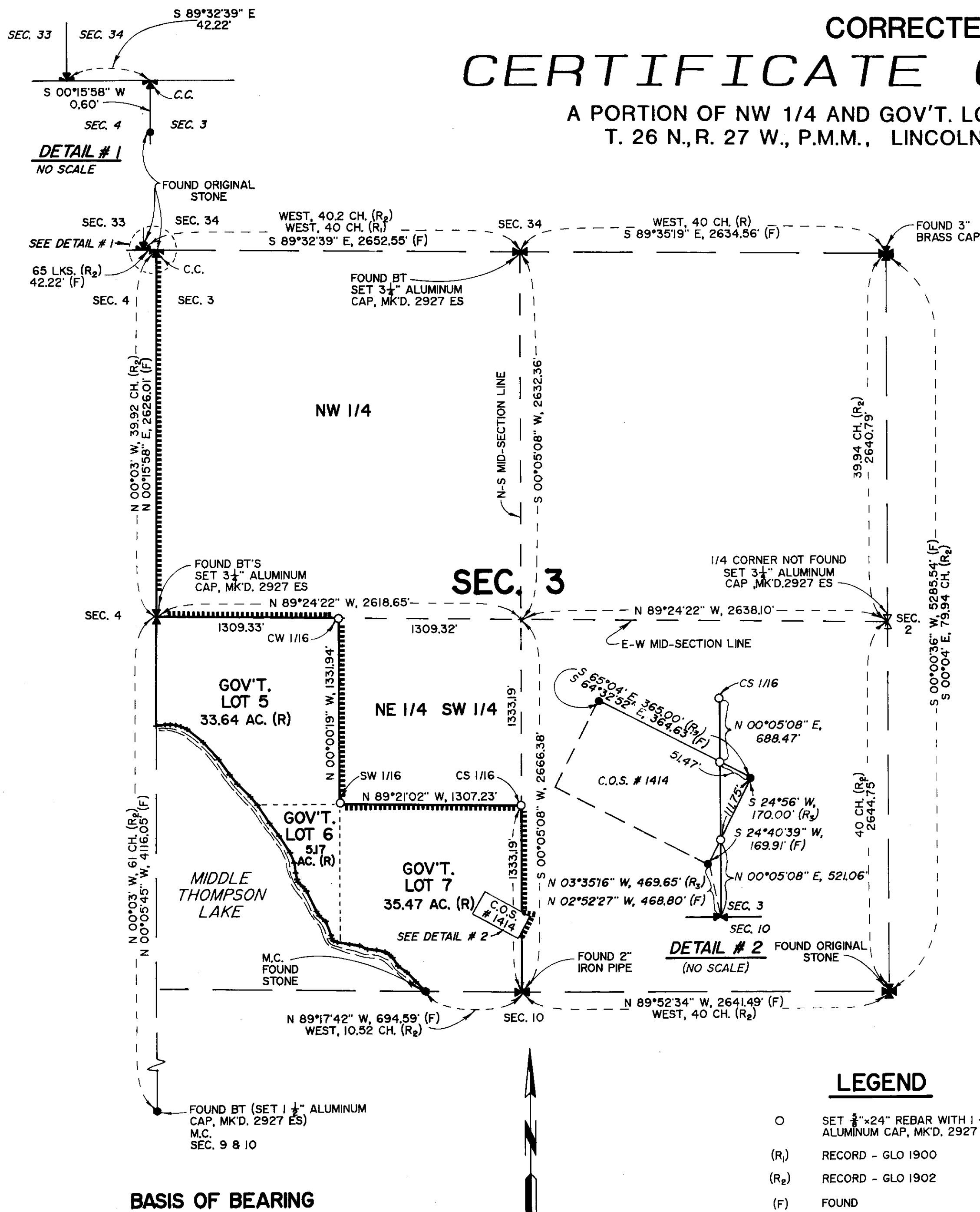

### LEGAL DESCRIPTION OF A BOUNDARY SURVEY

A BOUNDARY BETWEEN PRIVATE OWNERSHIP BEING THE WEST BOUNDARY OF THE NORTHWEST ONE-QUARTER (NW<sup>1</sup>/<sub>4</sub>), THE NORTH AND EAST BOUNDARY OF GOVERNMENT LOTS 5 AND 7, SECTION 3, TOWNSHIP 26 NORTH, RANGE 27 WEST, PRINCIPAL MERIDIAN MONTANA, LINCOLN COUNTY, MONTANA.

### SURVEYORS CERTIFICATION

I CERTIFY THAT THIS IS A TRUE AND CORRECT REPRESENTATION OF A SURVEY PERFORMED BY ME OR UNDER MY DIRECT SUPERVISION, DURING THE MONTH OF FEBRUARY, 1990.

*Terry L. Druyvestein*  
TERRY L. DRUYVESTEIN, P.E., R.L.S.  
MONTANA REGISTRATION NO. 2927 ES

MONTANA  
TERRY  
DRUYVESTEIN  
2927ES  
REGISTERED  
PROF. ENGINEER & LAND SURVEYOR

4-15-91  
DATE

### APPROVED

*Bill O'Neil*  
REVIEWER

4-17-91  
DATE

*L.G. Reed*  
CHAIRMAN, BOARD OF COUNTY COMMISSIONERS

4/17/91  
DATE

### PURPOSE OF SURVEY

THIS SURVEY IS FILED TO MEET THE REQUIREMENTS SET FORTH UNDER 76-3-404 (A), M.C.A.

THIS SURVEY WAS PERFORMED TO ESTABLISH PHYSICAL BOUNDARY LINES BETWEEN PRIVATELY OWNED LAND. NO NEW PARCELS OF LAND ARE CREATED BY THIS SURVEY. AS SUCH, THIS SURVEY IS NOT SUBJECT TO THE MONTANA SUBDIVISION AND PLATTING ACT, NOR IS APPROVAL BY THE DEPARTMENT OF HEALTH AND ENVIRONMENTAL SCIENCES REQUIRED.

ALSO, THIS CORRECTED SURVEY IS FILED TO CORRECT BEARINGS AND DISTANCES BETWEEN THE WEST ONE-QUARTER CORNER AND THE CLOSING SECTION CORNER AND BETWEEN THE NORTH ONE-QUARTER CORNER AND THE CLOSING SECTION, SECTION 3 AND TO THE SECTION CORNER FOR SECTION 33 AND 34.

### LEGEND

- SET 1/2"x24" REBAR WITH 1/2" ALUMINUM CAP, MK'D. 2927 ES
- (R<sub>1</sub>) RECORD - GLO 1900
- (R<sub>2</sub>) RECORD - GLO 1902
- (F) FOUND
- CH. CHAINS
- MC MEANDER CORNER
- C.C. CLOSING CORNER
- CALCULATED POSITION, NO MONUMENT SET
- BOUNDARY POSTED AND MARKED
- FOUND 1/4" YPC MK'D. GRIZWOLD 5636 S
- (R<sub>3</sub>) CERTIFICATE OF SURVEY # 1414

**BASIS OF BEARING**  
(SOLAR OBSERVATION)

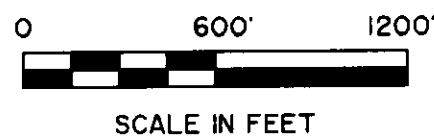

PREPARED BY:

**Stensatter Druyvestein & Associates**  
CONSULTING ENGINEERS  
MISSOULA MONTANA

**OWNER OF RECORD**

**CHAMPION INTERNATIONAL CORPORATION**

SHEET 1 OF 1

1/4	SEC.	T.	R.
☐	3	26 N	27 W
☐			
☐			
☐			

Principal Meridian,  
Montana

STATE OF MONTANA } SS.  
COUNTY OF LINCOLN }

FILED ON THE 19<sup>th</sup> DAY OF April  
1991, AT 2:10 O'CLOCK P.M.

*Coral M. Cummings*  
COUNTY CLERK AND RECORDER

BY *Sherry L. Nauds*  
DEPUTY

INSTRUMENT REC. NO. \_\_\_\_\_

CERTIFICATE OF SURVEY NO. 1756-A