

LINCOLN COUNTY, MONTANA
CERTIFICATE OF SURVEY

A PARCEL OF LAND IN THE NE 1/4 SW 1/4 SECTION 36,
 TWP. 30 N., R. 31 W., P.M.M.

FOR: FELIX FAHLAND

DATE: AUGUST, 1989

DESCRIPTION PARCEL "A"

A parcel of land in the NE 1/4 of the SW 1/4 of Section 36, T 30 N, R 31 W, P.M.M., and more particularly described as follows:
 Beginning at a 5/8 inch dia. rebar capped: MDL 4232 S located on the Easterly R/W line of a 100.0 foot wide State Highway No. S 325 (1) also marking the Northwesterly corner of a 1.259 acre tract of land as shown on C. of S. No. 465; thence, from said point of beginning along the Northerly line of said Tract N 60°56'42" E 226.63 feet to a 5/8 inch dia. rebar capped: MDL 4232 S; thence, along the North-easterly line of said tract S 42°01'22" E 115.28 feet to a 5/8 inch dia. rebar capped: MDL 4232 S; thence, along the Easterly line of said tract S 2°01'25" E 199.78 feet to a 5/8 inch dia. rebar capped: MDL 4232 S; thence, S 85°45'55" W 736.66 feet to a 5/8 inch dia. rebar capped: KED 4975 S located on the Westerly R/W line of a deeded roadway per Book 131, Page 616 Plat No. 704 L.C.R.; thence, along said R/W line N 15°19'07" E 434.81 feet to a 5/8 inch dia. rebar capped: KED 4975 S located on the North-South centerline of Section 36; thence, along said centerline N 0°02'43" E 573.49 feet to a steel rod capped: SHAW marking the center of said Section 36, thence, N 0°12'38" E 19.27 feet to a 5/8 inch dia. rebar capped: SHAW No. 2343 S and the Southeast corner of that tract shown on C. of S. No. 229; thence, along the South boundary of said C. of S. No. 229 S 85°51'50" W 325.82 feet to a 5/8 inch dia. rebar capped: SHAW No. 2343 S marking the Southwest corner of said C. of S. No. 229 and the Southeast corner of said C. of S. No. 1638; thence along the South boundary of said C. of S. No. 1638 S 85°50'41" W 325.82 feet to a 5/8 inch dia. rebar capped: SHAW No. 2343 S; thence, S 85°49'47" W 326.73 feet to a 5/8 inch dia. rebar capped: SHAW No. 2343 S located on the Easterly E/W line of said State Highway No. S 325 (1); thence, along said E/W line S 0°23'00" W 39.02 feet; thence, on a nontangent curve to the left having a radial bearing of S 88°45'10" E along an arc length of 729.8 feet having a radius of 1382.50 feet to the true point of beginning.
 The aforesaid Parcel "A" containing 25.1585 acres, more or less.

REMAINDER UNDER 20 ACRES ±

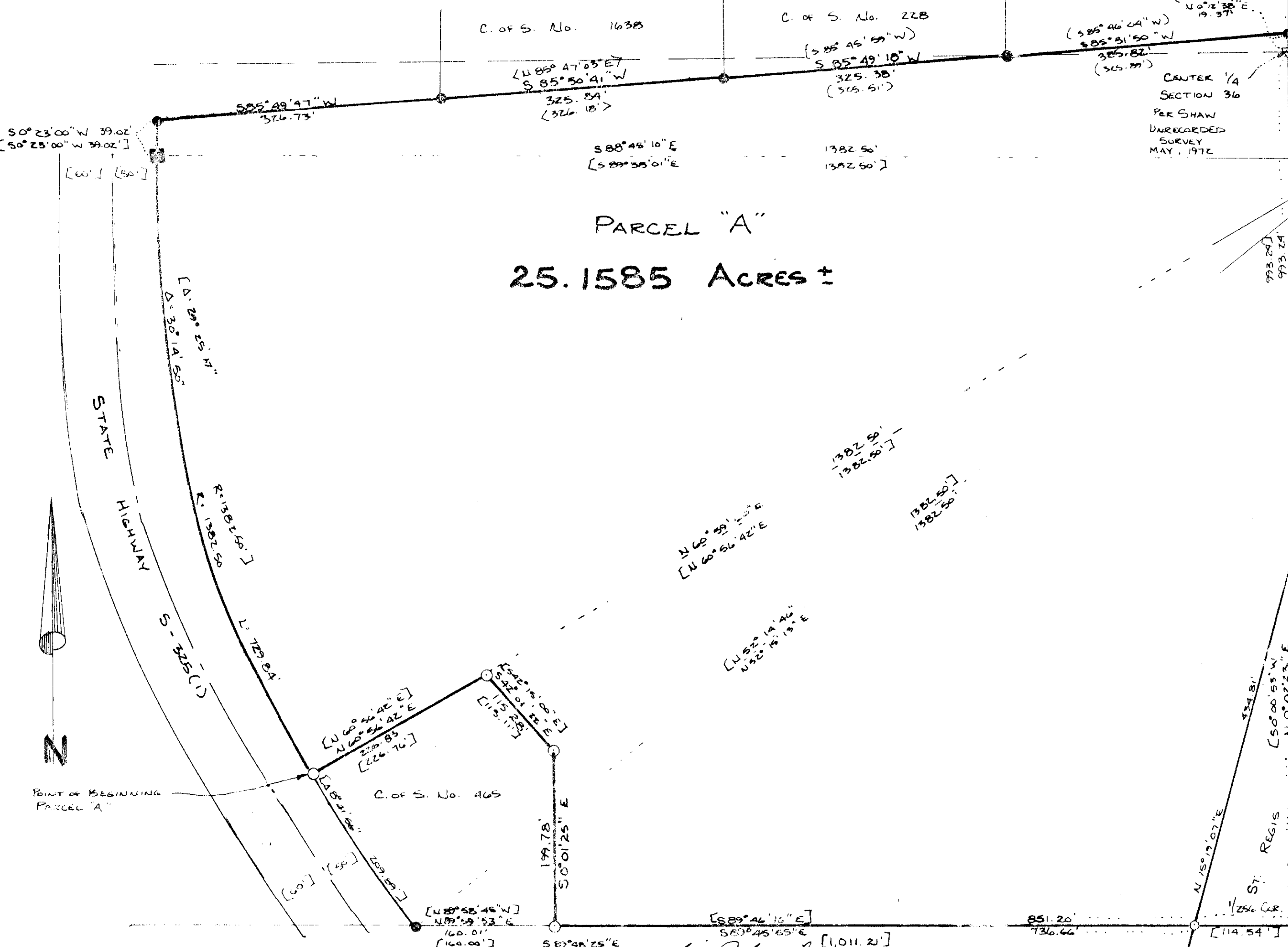

PARCEL "A"
 25.1585 ACRES ±

TAX CERTIFICATION

I hereby certify that no real property tax assessed and levied on the land to be divided are delinquent.

Dated this 10th of January, 1989.

Thomas J. ...
 Treasurer, Lincoln County, Montana

EXAMINED AND APPROVED FOR LINCOLN COUNTY BY: *[Signature]*

DATE: Jan 10, 1990

APPROVED: *[Signature]*
 Chairman, Lincoln County, Montana Commissioners

CERTIFICATE OF COUNTY CLERK AND RECORDER

STATE OF MONTANA, COUNTY OF LINCOLN.

Filed on this 10th day of January, 1990 A.D. at 0'clock P.M.

County Clerk and Recorder: *[Signature]* Deputy: *[Signature]*

LEGEND

- FOUND 5/8" REBAR W/CAP STAMPED: SHAW 2343 S.
- FOUND 5/8" REBAR W/CAP STAMPED: MDL 4232 S.
- SET 5/8" DIA. X 24" LONG REBAR CAPPED WITH YELLOW PVC. CAP STAMPED K.E.D. 4975 S.
- SET 5" SPIKE FOR VESCO CO. COMPUTER. PER C.S. # 465
- △ FOUND STEEL T-BAR & WOODEN POST BY SHAW AS LISTED.
- () RECORD PER C.O.F.S. 512.
- [] RECORD PER C.O.F.S. 465.
- < > RECORD PER C.O.F.S. 1638.
- RECORD LOCATION OF R/W MONUMENT, NOT FOUND.

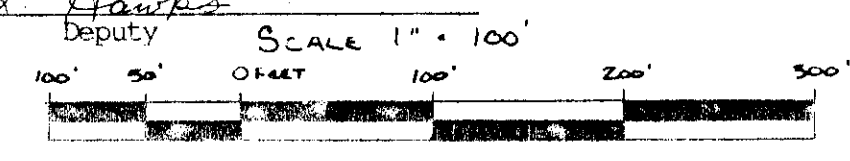

CERTIFICATE OF SURVEY No. 1738

Secretary's Office, removed to # 41632