

CERTIFICATE OF SURVEY

DEPENDENT RESURVEY AND SECTION SUBDIVISION

SECTION 28, T 37N, R 28W, P.M.M.
LINCOLN COUNTY, MONTANA

MAY 1, 1989

THIS SURVEY WAS MADE AT MY REQUEST FOR NATIONAL FOREST MANAGEMENT PURPOSE.
[Signature] Dec. 13, 1989
 FOREST SUPERVISOR DATE
 KOOTENAI NATIONAL FOREST

PREPARED FOR USDA, KOOTENAI NATIONAL FOREST
 WEST KOOTENAI No. 2 CONTRACT No. 43-03J1-1021

PURPOSE OF SURVEY

TO RETRACE AND MARK THE BOUNDARIES OF EXISTING RECORD PARCELS, DISTINGUISHING BETWEEN NATIONAL FOREST SYSTEM LAND AND PRIVATE, NO DIVISION OF LAND IS HEREBY CREATED.

SURVEY METHOD

THEODOLITE AND E.D.M. TRAVERSE
 BASIS OF BEARING SOLAR OBSERVATION

THE LOCATION OF ALL MONUMENTS SET OR FOUND THIS SURVEY MEETS THE POSITIONAL TOLERANCE STANDARDS IN USDA FOREST SERVICE REGION I CADASTRAL CONTRACT SPECIFICATIONS DATE MARCH, 1987

SURVEY HISTORY

ORIG. TOWNSHIP SUBDIVISION BY FRANK SIZER AND ABRAM JAQUETH (G.L.O.) IN 1894.
 H.E.S. SURVEY NO. 899 WAS BY FOREST SERVICE SURVEYOR, W.P. STEPHENSON IN 1919.
 THE EXTERIOR CORNERS WERE REMONUMENTED IN 1969 B.L.M. AND MAINTAINED BY U.S. FOREST SERVICE IN 1988.

CERTIFICATE OF APPROVAL

APPROVED THIS 20th DAY OF December, 1989
 EXAMINING LAND SURVEYOR *[Signature]*
 REGISTRATION NUMBER _____

[Signature]
 CHAIRMAN LINCOLN COUNTY COMMISSIONERS

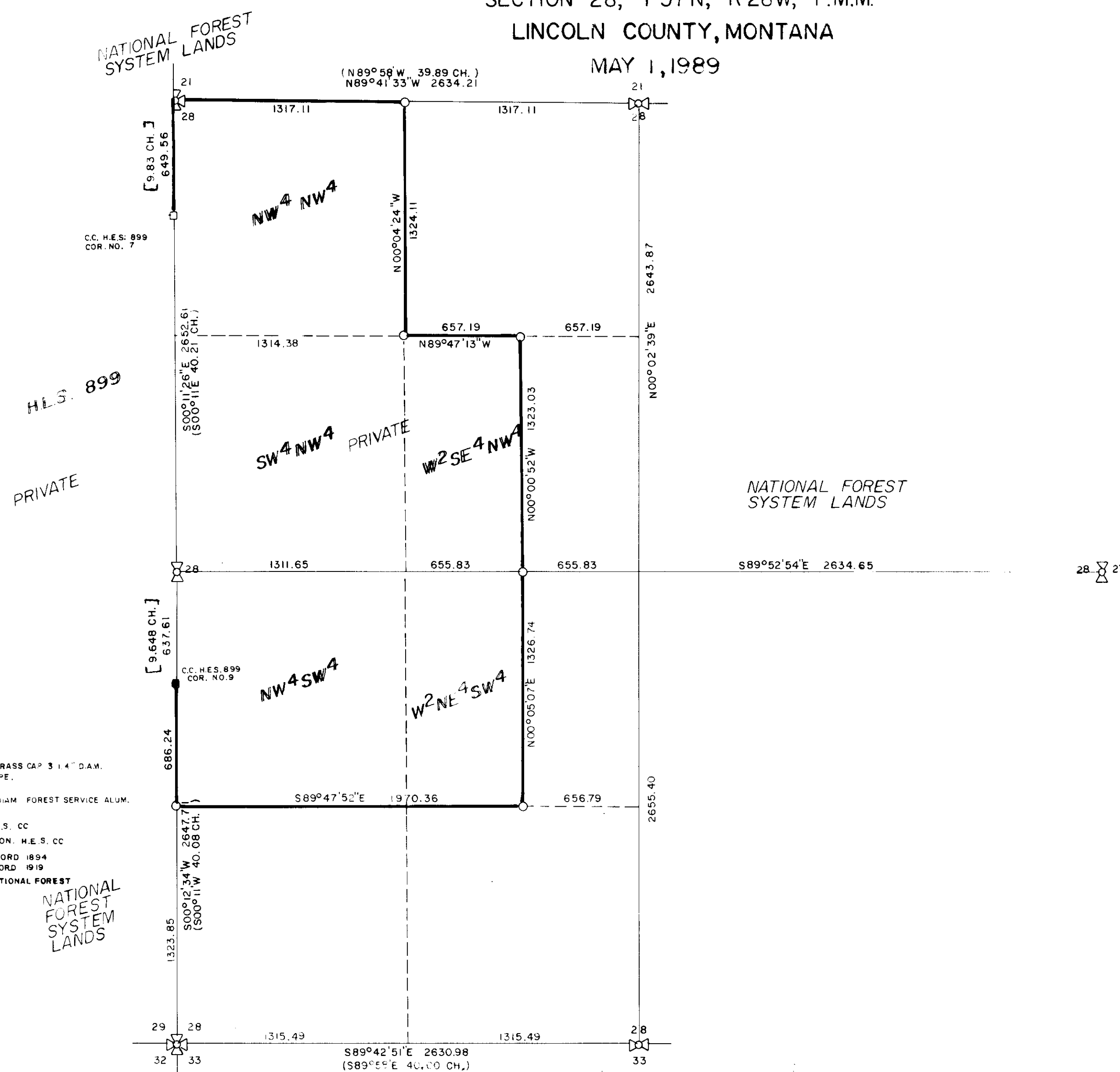

- LEGEND**
- ☒ (X) STANDARD B.L.M. BRASS CAP 3 1/4" DIA. ON 2 1/2" DIAM. IRON PIPE.
 - SET STANDARD 3 1/4" DIAM. FOREST SERVICE ALUM. CAP ON ALUM. ROD.
 - FND ORIG. STONE H.E.S. CC
 - FND ORIG. BRASS CAP MON. H.E.S. CC
 - () ORIG. G.L.O. SURVEY RECORD 1894
 - [] ORIG. F.S. SURVEY RECORD 1919
 - MARKED AND POSTED NATIONAL FOREST BOUNDARY

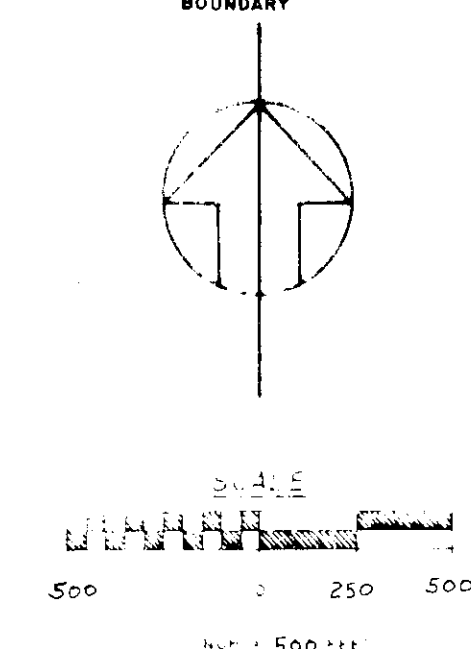

CERTIFICATE OF SURVEYOR
 I, H. GENE WARREN, A REGISTERED LAND SURVEYOR DO HEREBY CERTIFY THAT I HAVE PERFORMED THE SURVEY SHOWN ON THE ATTACHED PLAT OR THAT SUCH SURVEY WAS PERFORMED UNDER MY SUPERVISION TO MY BEST KNOWLEDGE AND ABILITY; THAT SAID SURVEY IS TRUE AND COMPLETE AS SHOWN AND THE MONUMENTS FOUND AND SET OCCUPY THE POSITION SHOWN THEREON.
 DATED THIS 12th DAY OF DEC. 1989
[Signature]
 H. GENE WARREN 2734 S

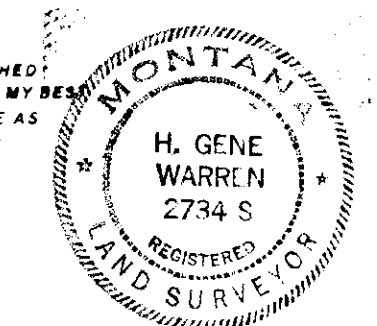

CERTIFICATE OF CLERK & RECORDER
 STATE OF MONTANA
 COUNTY OF LINCOLN
 FILED FOR RECORD THIS 20th DAY OF Dec. 19 89 AT 1:30 O'CLOCK P.M.
[Signature]
 COUNTY CLERK & RECORDER, LINCOLN CO., MONTANA
[Signature] Deputy

1/4	SEC.	T.	R.
☒	28	37 N	28 W
□			
□			

CERTIFICATE OF SURVEY NO. 1733

LINCOLN COUNTY
 PRINCIPAL MERIDIAN, MONTANA