

CERTIFICATE OF SURVEY

DEPENDENT RESURVEY AND SECTION SUBDIVISION
SECTIONS 2 & 3, T37N, R28W, P.M.M.
LINCOLN COUNTY, MONTANA
JULY 30, 1989

THIS SURVEY WAS MADE AT MY REQUEST FOR
NATIONAL FOREST MANAGEMENT PURPOSE.

John De Jung
FOREST SUPERVISOR
KOOTENAI NATIONAL FOREST

Dec. 13, 1989
DATE

PREPARED FOR USDA, KOOTENAI NATIONAL FOREST
WEST KOOTENAI No. 2 CONTRACT No. 43-03J1-1021

PURPOSE OF SURVEY

TO RETRACE AND MARK THE BOUNDARIES OF EXISTING
RECORD PARCELS, DISTINGUISHING BETWEEN NATIONAL
FOREST SYSTEM LAND AND PRIVATE, NO DIVISION OF LAND
IS HEREBY CREATED.

SURVEY METHOD

THEODOLITE AND E.D.M. TRAVERSE
BASIS OF BEARING SOLAR OBSERVATION

THE LOCATION OF ALL MONUMENTS SET OR FOUND THIS
SURVEY MEETS THE POSITIONAL TOLERANCE STANDARDS
IN USDA FOREST SERVICE REGION 1 CADASTRAL
CONTRACT SPECIFICATIONS, DATE MARCH, 1987.

SURVEY HISTORY

SECTIONS 2 AND 3 WERE ORIGINALLY SURVEYED AND
CLOSING CORNERS SET AGAINST THE INTERNATIONAL
BOUNDARY IN 1894 BY F. SIZER AND A. JAQUETH.
INTERNATIONAL BOUNDARY MONUMENTS No. 242 AND No.
243 WERE SET IN 1904 AND No. 242A IN 1988.
NO PRIVATE SURVEYS HAVE BEEN RECORDED. THE SE
SEC CORNER AND NE CLOSING CORNER OF SEC 2 WERE
REMONUMENTED BY C.O.E. IN 1968 AND 1969. THE NW C.C.
OF SECTION 3 WAS REMONUMENTED BY SHAW-SMITH
INC. IN 1974. THE S 1/4 AND SW SEC CORNER OF SEC 2
WERE REMONUMENTED BY THE BLM IN 1968. THE S 1/4
AND NE SEC CORNER OF SEC 3 WERE REMONUMENTED IN
1969.

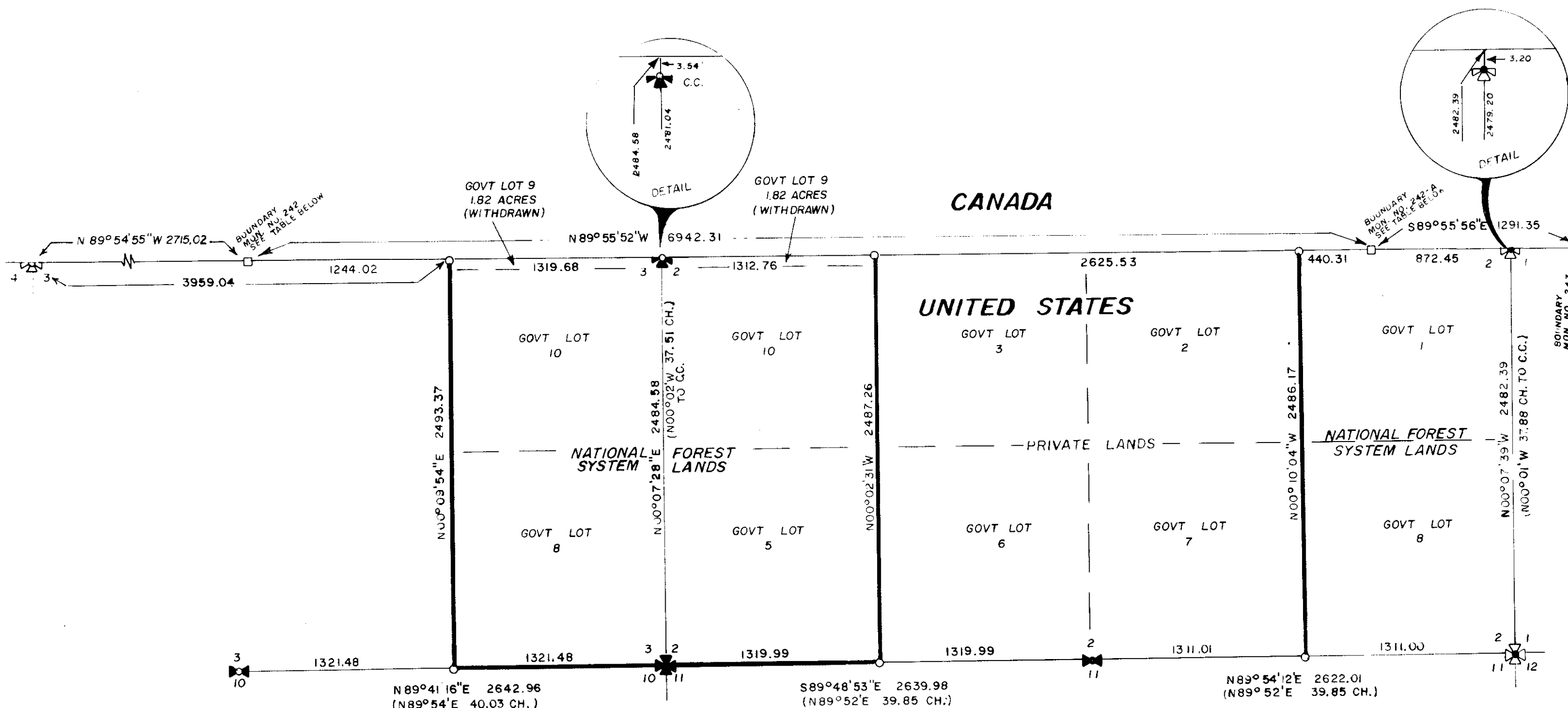

LEGEND

- SHAW-SMITH INC. 1 1/4" BRASS CAP 1974
- B.L.M. 3 1/4" BRASS CAP 1968
- B.L.M. 3 1/4" BRASS CAP 1969
- C.O.E. 2 1/2" BRASS CAP 1968 & 1969
- SET 5/8" x 30" ROD WITH 3 1/4" ALUM. CAP
MARKED AND POSTED NATIONAL FOREST BOUNDARY
(GLQ RECORD)

NATIONAL GEODETIC SURVEY 1983 DATUM						
	LATITUDE	LONGITUDE	STATE PLANE COORDINATE NORTH (Y) EAST (X)		ZONE	CONVERGENCE SCALE
MON 242	48 59 58.69800	115 13 40.94000	543146.295	181239.676	MT -4 11 24.30	0.99999978
MON 242A	48 59 58.67900	115 11 56.83600	542991.494	183349.987	MT -4 10 8.15	0.99999977
MON 243	48 59 58.67900	115 11 37.46600	542962.886	183742.654	MT -4 9 53.98	0.99999977

NOTE: GOVT LOT 9 OF SECTIONS 2 & 3 WERE WITHDRAWN BY PRESIDENTIAL PROCLAMATION DATED JUNE 15, 1908 (35 STAT. 2189) AND MAY 3, 1912 (37 STAT. 1741).
NOTE: CLOSING 1/16 CORNERS ON THE INTERNATIONAL BOUNDARY LINE WERE POSITIONED BASED ON MEASUREMENTS TO THE ORIGINAL CLOSING CORNERS.

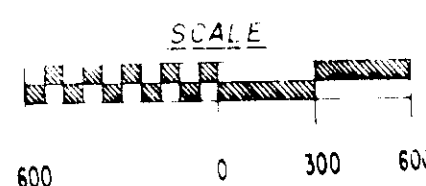
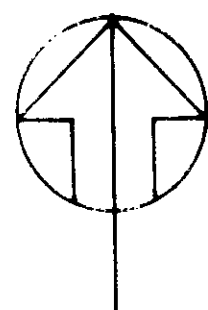

1 INCH = 600 FEET

CERTIFICATE OF SURVEYOR

I, H. GENE WARREN, A REGISTERED LAND SURVEYOR DO HEREBY
CERTIFY THAT I HAVE PERFORMED THE SURVEY SHOWN ON THE ATTACHED
PLAT OR THAT SUCH SURVEY WAS PERFORMED UNDER MY SUPERVISION TO MY BEST
KNOWLEDGE AND ABILITY; THAT SAID SURVEY IS TRUE AND COMPLETE AS
SHOWN AND THE MONUMENTS FOUND AND SET OCCUPY THE POSITION
SHOWN THEREON.

DATED THIS 12th DAY OF DEC. 1989

H. Gene Warren
H. GENE WARREN 2734 S

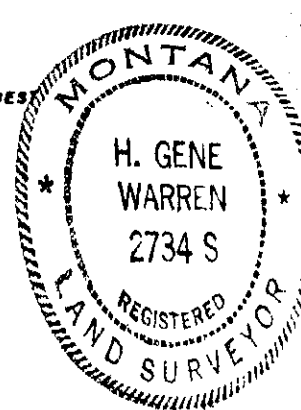

CERTIFICATE OF CLERK & RECORDER

STATE OF MONTANA
COUNTY OF LINCOLN
FILED FOR RECORD THIS 20th DAY OF dec.
19 89 AT 1:25 O'CLOCK P.M.

Janet B. Siegel
COUNTY CLERK & RECORDER, LINCOLN, MONTANA
Jeanne Alenno - deputy

CERTIFICATE OF APPROVAL

APPROVED THIS 20th DAY OF December, 1989

EXAMINING LAND SURVEYOR *Bill Bickhoff*

REGISTRATION NUMBER _____

Jim R. May
CHAIRMAN LINCOLN COUNTY COMMISSIONERS

1/4	SEC.	T.	R.
<input checked="" type="checkbox"/>	2	37 N	28 W
<input checked="" type="checkbox"/>	3	37 N	28 W
<input type="checkbox"/>			
LINCOLN COUNTY PRINCIPAL MERIDIAN, MONTANA			

CERTIFICATE OF
SURVEY NO. 1732