

BY: DONALD R. LARSEN - SURVEYING  
 780 TWO MILE DRIVE, BOX 2071  
 KALISPELL, MONTANA  
 PHONE: 406-752-7808

CERTIFICATE OF SURVEY  
 NW 1/4, SEC. 18, T. 36 N, R. 27 W  
 P.M., M., LINCOLN CO., MT.

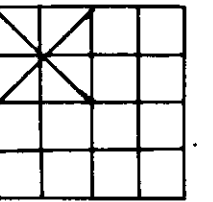

OWNERS: DON & LINDA FLUID  
 JULY, 1989

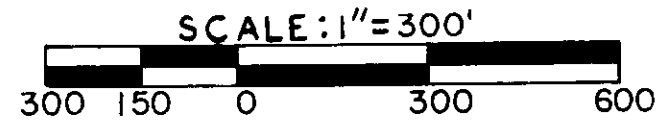

PURPOSE: To locate two aliquot parts of a section

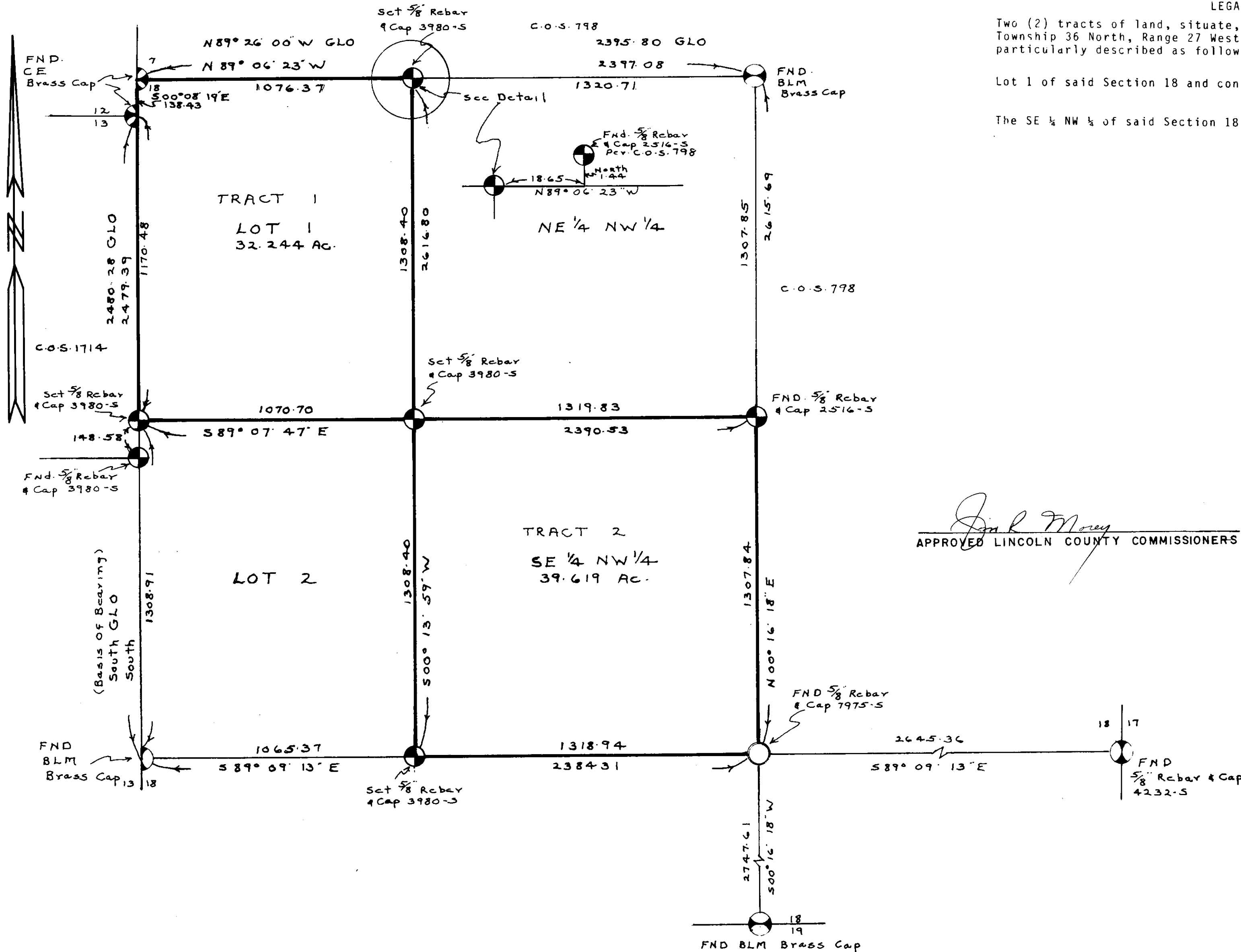

LEGAL DESCRIPTION  
 Two (2) tracts of land, situate, lying and being in the NW 1/4 of Section 18, Township 36 North, Range 27 West, P.M.M., Lincoln County, Montana, and more particularly described as follows:

- TRACT 1  
 Lot 1 of said Section 18 and containing 32.244 acres of land.
- TRACT 2  
 The SE 1/4 NW 1/4 of said Section 18 and containing 39.619 acres of land.

LEGEND

- ⊗ SECT. CORNER AS NOTED
- ⊙ 1/4 CORNER AS NOTED
- ⊕ CENTER SECTION AS NOTED
- ⊗ 1/16 CORNER AS NOTED

*Jim R. Moray*  
 APPROVED LINCOLN COUNTY COMMISSIONERS

CERTIFICATE OF SURVEYOR

*Donald R. Larsen*  
 REGISTRATION NO. 3980 S

APPROVED *Dec 20*, 1989

*Bill Backoff*  
 EXAMINING SURVEYOR REG. NO.

STATE OF MONTANA SS  
 COUNTY OF *Lincoln*

FILED THIS *20* DAY OF *Dec*, 1989 A.D.  
 at *12:00* o'clock *P.*M.

*Janet B. Siegel*  
 CLERK AND RECORDER

BY *Jennie Dennis*  
 DEPUTY

PAGE \_\_\_\_\_ BOOK \_\_\_\_\_

INSTRUMENT REC. NO. \_\_\_\_\_

SHEET 1 OF 1 SHEETS

CERTIFICATE OF SURVEY NO. 1730