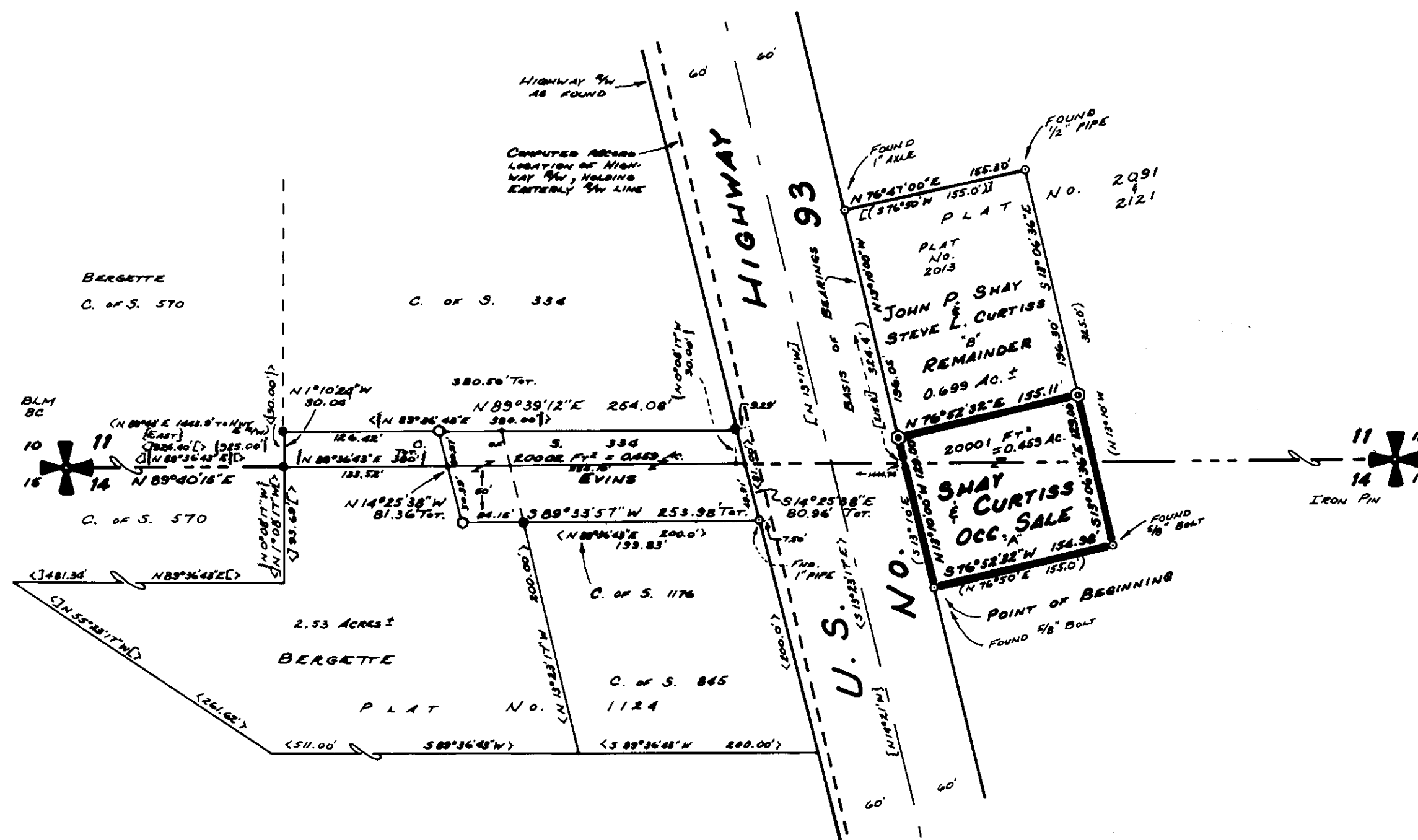

CERTIFICATE OF SURVEYIN THE SE 1/4 OF SECTION 11 AND THE NE 1/4 OF SECTION 14,
T. 36 N., R. 27 W., P.M.M.

MARCH, 1983

I HEREBY CERTIFY THAT NO REAL PROPERTY TAXES
ASSESSED AND LEVIED ON THE LAND TO BE DIVIDED
ARE DELINQUENT.DATED THIS 20th DAY OF March, 1983.Richard L. Womack, By Edith A. Lame, Deputy
LINCOLN COUNTY TREASURER

NINNEMAN ENGINEERING

TROY, MONTANA

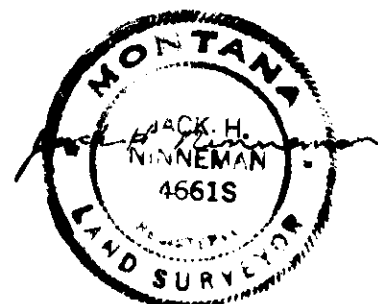

Job No. 83-2 TUBE No. 59

DESCRIPTION SALE TRACT - "A"

A rectangular tract of land near Eureka in Lincoln County, Montana, lying within the SE 1/4 of Section 11 and the NE 1/4 of Section 14, T. 36 N., R. 27 W., P.M.M., containing 0.459 acre, more or less, and more particularly described as follows:

Beginning at the 5/8" bolt marking the southwest corner of that tract of land shown on Plat No. 2013, Lincoln County records, on the easterly right-of-way of U.S. Highway No. 93; thence, along said right-of-way, N 13° 10' 00" W, 129.00 feet to a 5/8" capped steel pin stamped J.H.N. 4661 S; thence, leaving said right-of-way, N 76° 52' 32" E, 155.11 feet to a 5/8" capped steel pin stamped J.H.N. 4661 S on the easterly line of the aforementioned record tract; thence, along said easterly line, S 13° 06' 36" E, 129.00 feet to the bolt marking the southeast corner of said record tract; thence, S 76° 52' 32" W, 154.98 feet to the point of beginning.

EXEMPTION CERTIFICATE / PURPOSE FOR SURVEY

We hereby certify that the purpose for this division of land is to transfer ownership of the parcel created as an occasional sale; furthermore, we certify that we are entitled to use this exemption in that we are in compliance with all conditions imposed in the use of this exemption; therefore, this division of land is exempt from review as a subdivision pursuant to Section 76-3-207 (d), M.C.A.

John P. Shay John P. Shay 11-20-89 Date
Steve L. Curtiss Steve L. Curtiss 11/20/89 Date

The foregoing certificate was subscribed and sworn to before me this 20th day of

November, 1983. [Signature] Notary Public Eureka Residing at
 6-25-92 My Commission Expires

BASIS OF BEARINGS

Bearings were based on the bearing of the easterly right-of-way of U.S. Highway No. 93, reported to bear S 13° 10' E per Plat No. 2013.

LEGEND

- ⊙ 5/8" x 24" capped steel pin stamped J.H.N. 4661 S, set this survey
- Found 5/8" capped steel pin by Haskell, 270-ES
- Found monument as noted
- () Record per Plat No. 2013
- { } Record per Plat No. 1124
- [] Record per Plat No.'s 2091 & 2021
- < > Record per C. of S. 845
- || Record per C. of S. 334
- ||| Record per C. of S. 570

APPROVED

[Signature]

APPROVED:

Ernest E. BurtonDate 9-25-83 Examining Land SurveyorRegistration No. 4774-S

APPROVED:

[Signature] Chairman Board of Commissioners

ATTESTED:

County Clerk and Recorder

Dated this _____ day of _____, 19____

STATE OF MONTANA

COUNTY OF LINCOLN

Filed on this 20th day of March, 1983
at 1:05 o'clock P.M.[Signature] County Clerk and Recorderby [Signature] DeputyCertificate of Survey No. 1728

Sanitary restrictions removed 12-4-626