

BY: DONALD R. LARSEN-SURVEYING
780 TWO MILE DRIVE, BOX 2071
KALISPELL, MONTANA
PHONE: 406-752-7808

OWNER: DON & LINDA FLUID
JULY, 1989

CERTIFICATE OF SURVEY
SW 8 SE 1/4, SEC. 12, T. 36 N, R. 28 W
P.M., M., LINCOLN CO., MT.

SCALE: 1" = 200'
200 100 0 100 200 400

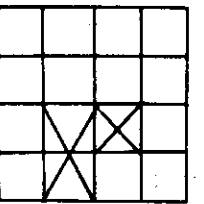

PURPOSE: To create three (3) tracts of land for transfer in immediate family

OWNERS' CERTIFICATE

We hereby certify that the purpose for this division of land is to transfer Tract 5 as shown on this certificate to Karri Jean Fluid, our daughter, Tract 6 as shown on this certificate to Darwin Dean Fluid, our son; Tract 7 as shown on this certificate to Dallas Dean Fluid, our son; that this is the first gift or sale to each person; furthermore, we certify that we are entitled to use this exemption in that we are in compliance with all conditions imposed on the use of this exemption; therefore, this division of land is exempt from review as a subdivision pursuant to Section 76-3-207, (1)(b), M.C.A.

Donald R. Larsen
Linda J. Fluid

State of Montana
County of Flathead

On this 25 day of October, in the year 1989, before me, personally appeared Donald R. Larsen, Linda J. Fluid, known to me to be the persons whose names are subscribed to the within instrument, and acknowledged to me that they executed the same.

David V. Larsen

NOTARY PUBLIC for the State of Montana
RESIDING at Kalispell, Montana
My Commission Expires August 1, 1990

I HEREBY CERTIFY THAT NO REAL PROPERTY TAXES
ASSESSED AND LEVIED ON THE PROPERTY TO BE DIVIDED
ARE DELINQUENT.

DATED THIS 25 DAY OF October, 1989

Robert J. Thomack
TREASURER, LINCOLN COUNTY, MONTANA

LEGEND

- ⊗ SECT. CORNER AS NOTED
- ① 1/4 CORNER AS NOTED
- ⊙ C 1/4 SET 5/8" REBAR & CAP 3780-S
- ⊙ 1/16 SET 5/8" REBAR & CAP 3780-S
- FOUND
- SET 5/8" X 24" REBAR STAMPED LARSEN 3980-S
- concrete R/W Mon.

CERTIFICATE OF SURVEY

Donald R. Larsen
REGISTRATION NO. 3980 S

APPROVED Oct 25, 1989

Bill J. Buckoff
EXAMINING SURVEYOR REG. NO.

STATE OF MONTANA SS
COUNTY OF Lincoln

FILED THIS 25 DAY OF Oct, 1989 A.D.
at Lincoln, M.T.

Sherry L. Hambo
CLERK AND RECORDER
DEPUTY

PAGE 1 BOOK 1

INSTRUMENT REC. NO. 1719

SHEET 1 OF 2 SHEETS

CERTIFICATE OF SURVEY NO. 1719

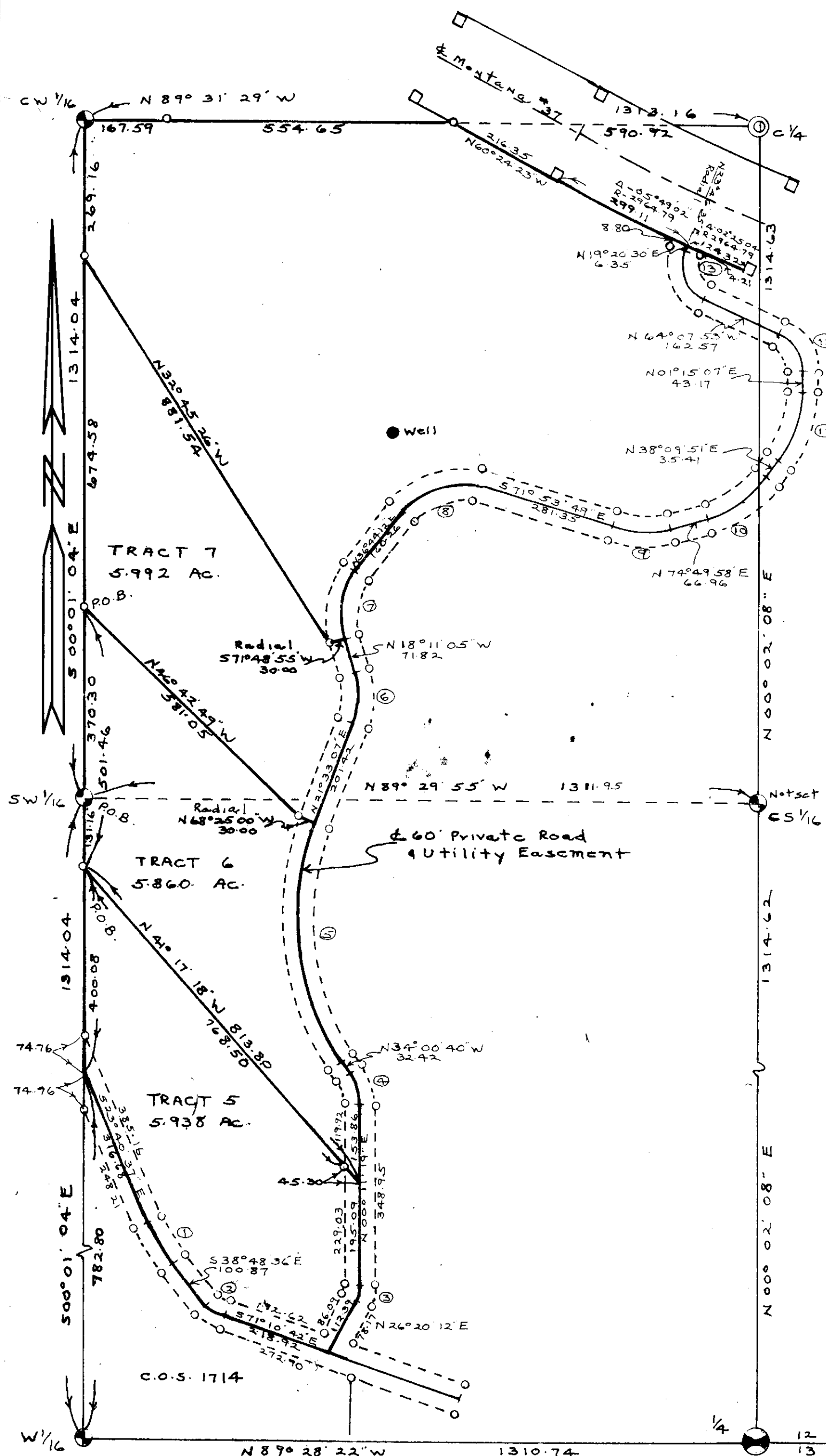

Curve Data				
1	Radius	312.00	342.00	RT
	Length	82.00	90.23	78.23
2	Radius	45.00	75.00	RT
	Length	25.43	42.38	59.32
3	Radius	45.00	75.00	RT
	Length	20.54	34.23	47.92
4	Radius	45.00	75.00	RT
	Length	45.16	63.07	80.98
5	Radius	530.00	500.00	RT
	Length	513.76	484.87	455.78
6	Radius	12.00	142.00	RT
	Length	77.67	78.47	119.28
7	Radius	172.00	142.00	RT
	Length	164.88	136.12	107.37
8	Radius	160.00	130.00	RT
	Length	179.30	161.93	124.56
9	Radius	172.00	142.00	RT
	Length	102.66	119.48	136.70
10	Radius	195.00	225.00	RT
	Length	124.80	144.00	164.03
11	Radius	191.00	221.00	RT
	Length	123.06	142.38	161.71
12	Radius	50.00	80.00	RT
	Length	57.05	91.29	125.52
13	Radius	105.00	75.00	RT
	Length	152.97	109.27	65.56

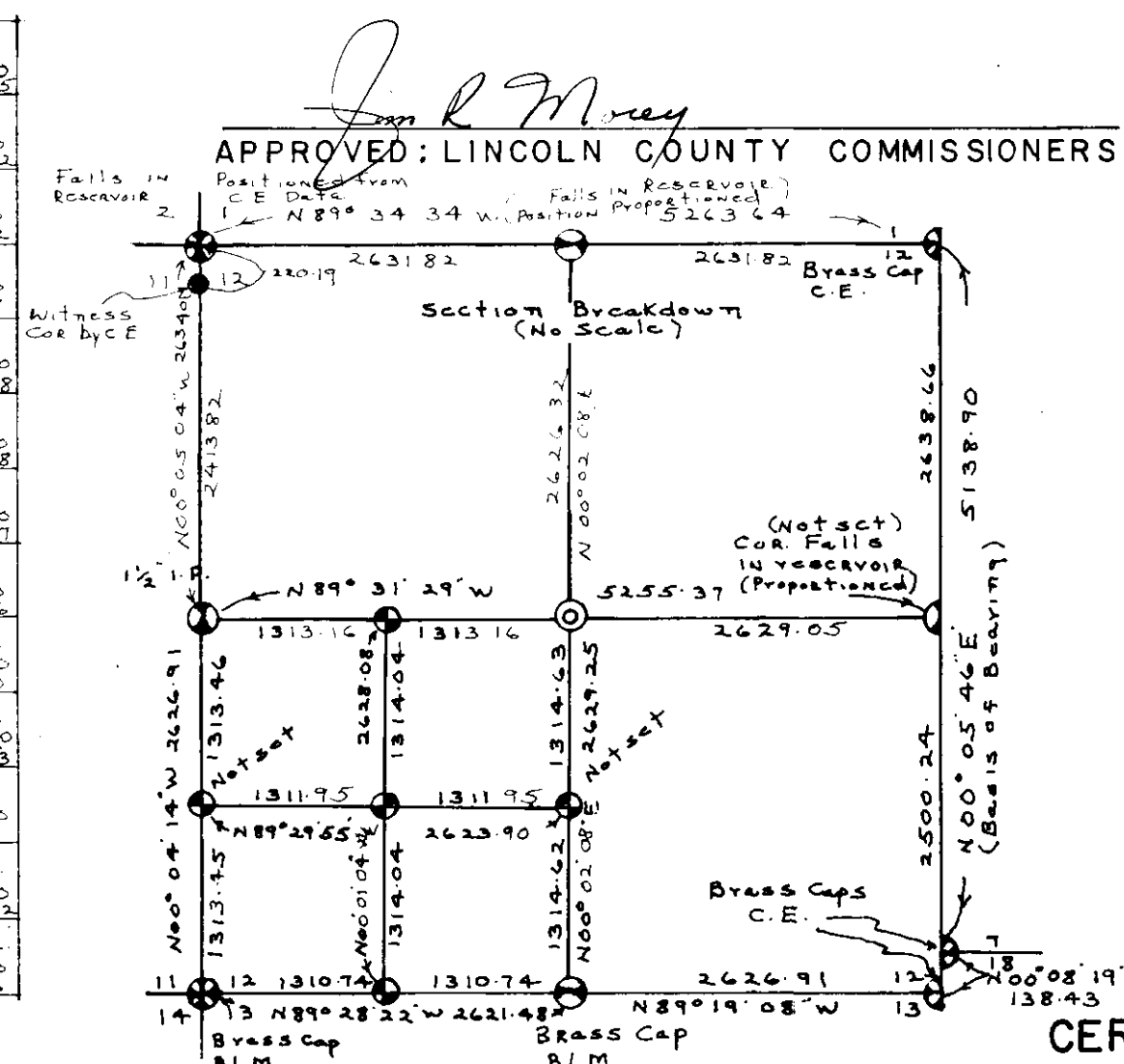

BY: DONALD R. LARSEN - SURVEYING
780 TWO MILE DRIVE, BOX 2071
KALISPELL, MONTANA
PHONE: 406-752-7808

CERTIFICATE OF SURVEY
SW & SE 1/4, SEC. 12, T. 36 N, R. 28 W
P.M., M., LINCOLN CO., MT.

OWNER: DON & LINDA PLUID
JULY, 1989

SCALE: 1" =

LEGAL DESCRIPTION

TRACT 5

A tract of land, situate, lying and being in the SE 1/4 SW 1/4 of Section 12, Township 36 North, Range 28 West, P.M.M., Lincoln County, Montana, and more particularly described as follows:

Commencing at the Northwest Corner of said SE 1/4 SW 1/4; thence S 00° 01' 04" E along the west line of said SE 1/4 SW 1/4, 131.16 feet to the true point of beginning of the tract being described; thence S 00° 01' 04" E along the west line of said SE 1/4 SW 1/4, 400.08 feet to a point on the centerline of a 60 foot private road and utility easement; thence the following courses along the said centerline, S 23° 40' 37" E, 316.68 feet to the beginning of a tangent curve to the left with a radius of 342.00 feet; thence along said curve in a southeasterly direction, an arc distance of 90.33 feet through a delta angle of 15° 07' 59"; thence S 38° 48' 36" E, 100.87 feet to the beginning of a tangent curve to the left with a radius of 75.00 feet; thence along said curve in a southeasterly direction, an arc distance of 42.38 feet through a delta angle of 32° 22' 06"; thence S 71° 10' 42" E, 218.92 feet; thence N 26° 20' 12" E, 112.39 feet to the beginning of a tangent curve to the left with a radius of 75.00 feet; thence along said curve in a northeasterly direction, an arc distance of 34.23 feet through a delta angle of 26° 08' 53"; thence N 00° 11' 19" E, 195.09 feet to a point; thence leaving said centerline, N 41° 17' 18" W, 813.80 feet to the point of beginning and containing 5.938 acres of land. Together with and subject to a 60 foot private road and utility easement as shown hereon.

TRACT 6

A tract of land, situate, lying and being in the E 1/2 SW 1/4 of Section 12, Township 36 North, Range 28 West, P.M.M., Lincoln County, Montana, and more particularly described as follows:

Beginning at the Northwest Corner of the SE 1/4 SW 1/4 of said Section 12; thence S 00° 01' 04" E along the west line of said SE 1/4 SW 1/4, 131.16 feet to a point; thence S 41° 17' 18" E, 813.80 feet to a point of the centerline of a 60 foot private road and utility easement; thence the following courses along said centerline, N 00° 11' 19" E, 153.86 feet to the beginning of a tangent curve to the left with a radius of 105.00 feet; thence along said curve in a northwesterly direction, an arc distance of 63.07 feet through a delta angle of 34° 11' 59"; thence N 34° 00' 40" W, 32.42 feet to the beginning of a tangent curve to the right with a radius of 500.00 feet; thence along said curve in a northwesterly and a northeasterly direction, an arc distance of 484.87 feet through a delta angle of 55° 33' 47"; thence leaving said centerline, N 68° 25' 00" W, 30.00 feet; thence N 46° 42' 49" W, 581.05 feet to a point on the west line of the NE 1/4 SW 1/4 of said Section 12; thence S 00° 01' 44" E along the west line of said NE 1/4 SW 1/4, 370.30 feet to the point of beginning and containing 5.860 acres of land. Together with and subject to a 60 foot private road and utility easement as shown hereon.

TRACT 7

A tract of land, situate, lying and being in the E 1/2 SW 1/4 of Section 12, Township 36 North, Range 28 West, P.M.M., Lincoln County, Montana, and more particularly described as follows:

Commencing at the Southwest Corner of the NE 1/4 SW 1/4 of said Section 12; thence N 00° 01' 44" W along the west line of said NE 1/4 SW 1/4, 370.30 feet to the true point of beginning of the tract being described; thence S 46° 42' 49" E, 581.05 feet; thence S 68° 25' 00" E, 30.00 feet to a point on the centerline of a 60 foot private road and utility easement; thence the following courses along said centerline, N 21° 33' 07" E, 201.42 feet to the beginning of a tangent curve to the left with a radius of 142.00 feet; thence along said curve in a northeasterly and a northwesterly direction, an arc distance of 98.47 feet through a delta angle of 39° 44' 12"; thence N 18° 11' 05" W, 71.82 feet; thence leaving said centerline, S 71° 48' 55" W, 30.00 feet; thence N 32° 45' 26" W, 881.54 feet to a point on the west line of the NE 1/4 SW 1/4; thence S 00° 01' 04" E along the west line of the NE 1/4 SW 1/4, 674.58 feet to the point of beginning and containing 5.992 acres of land. Together with and subject to a 60 foot private road and utility easement as shown hereon.

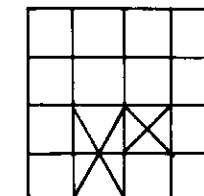

LEGEND

- ⊗ SECT. CORNER AS NOTED
- ⊙ 1/4 CORNER AS NOTED
- ⊙ CENTER SECTION AS NOTED
- ⊙ 1/16 CORNER AS NOTED
- FOUND
- SET 5/8" X 24" REBAR
STAMPED LARSEN 3980-S

CERTIFICATE OF SURVEYOR

REGISTRATION NO. 3980 S

APPROVED _____, 198 ____.

EXAMINING SURVEYOR REG. NO. _____

STATE OF MONTANA SS

COUNTY OF Lincoln

FILED THIS 25TH DAY OF Oct, 1989 A.D.
at 1:40 P.M. J. H. Hockley, M.

CLERK AND RECORDER

BY Sherry L. Hawks
DEPUTY

PAGE _____ BOOK _____

INSTRUMENT REC. NO. _____

SHEET 2 OF 2 SHEETS

CERTIFICATE OF SURVEY NO. 1219