

BY: DONALD R. LARSEN-SURVEYING
780 TWO MILE DRIVE, BOX 2071
KALISPELL, MONTANA
PHONE: 406-752-7808

OWNER: DON & LINDA PLUID
JULY, 1989

CERTIFICATE OF SURVEY
SW 1/4, SEC. 18, T. 36 N, R. 28 W
P.M., M., LINCOLN CO., MT.

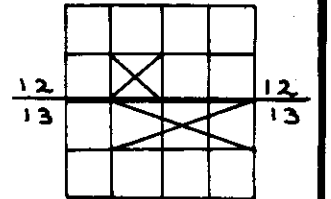

SCALE: 1" = 300'

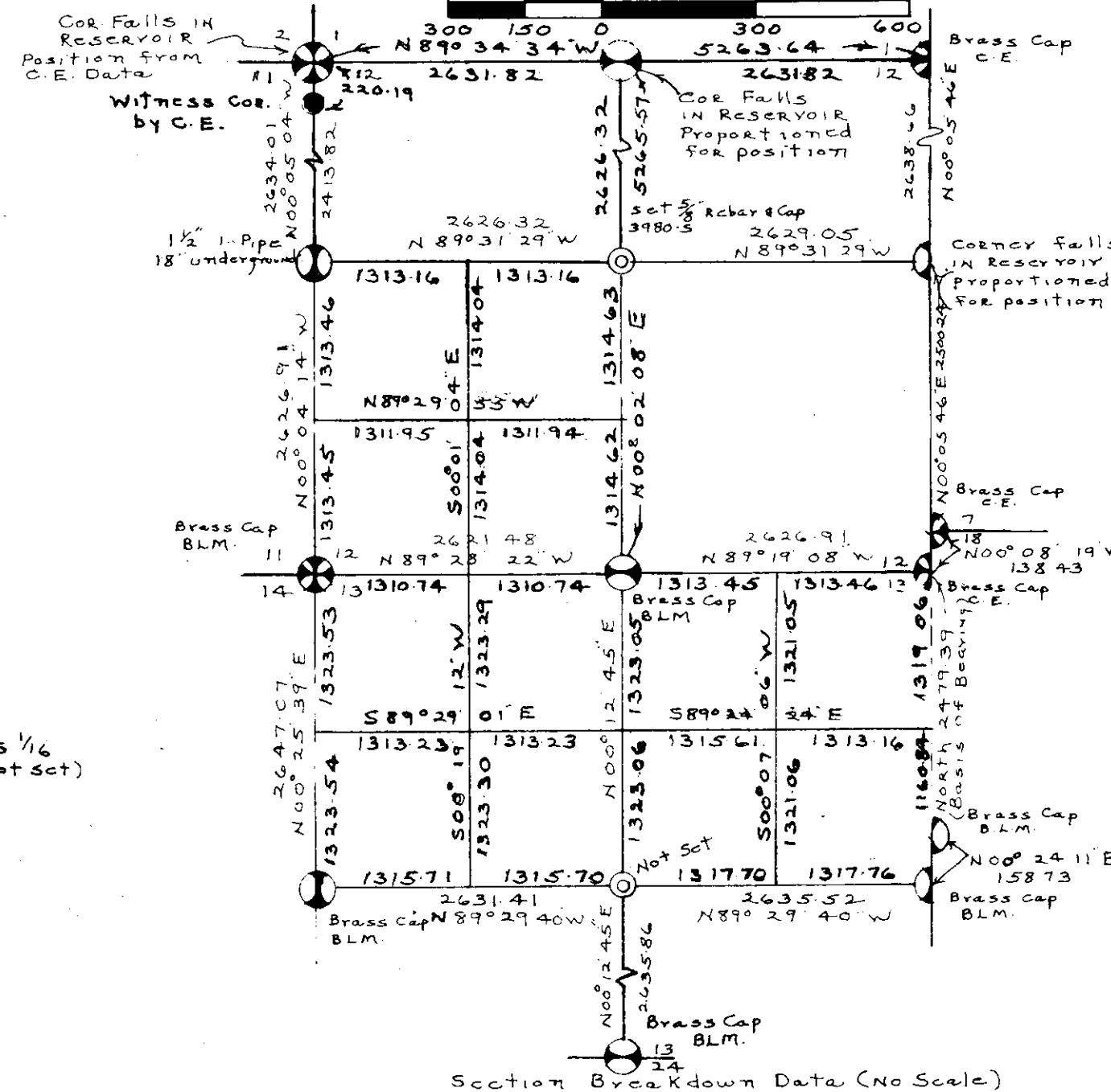

ROAD INTERSECTION DATA

No.	CURVE DATA	Δ	South R/W	Radial	Tangent Data	Δ	South R/W
34					N 71° 10' 42" W	262.68	272.90
35					N 71° 10' 42" W	223.00	212.78
36					N 85° 38' 11" W	57.30	60.47
37					N 85° 38' 11" W	162.38	159.21
38	Δ 11° 07' 53"	525.00	555.00	N 18° 36' 14" W			
	R	102.00	107.82				
39	Δ 01° 05' 27"	525.00	555.00	N 18° 36' 14" W			
	R	9.99	10.57				

ROAD DATA

No.	CURVE DATA	Lt	Δ	Rt	Tangent Data	Lt	Δ	Rt
1	Δ 20° 27' 31"	94.00	124.00	154.00	N 55° 54' 56" W	74.42	54.12	33.82
2	R	33.57	44.28	55.00				
3	Δ 34° 45' 47"	344.00	314.00	284.00	N 70° 22' 47" W	59.08	59.08	59.08
4	R	208.71	190.51	172.31				
5	Δ 06° 38' 12"	1164.00	1194.00	1224.00	N 41° 37' 00" W	168.95	168.95	168.95
6	R	134.83	138.31	141.78				
7	Δ 23° 34' 41"	462.00	492.00	522.00	N 48° 15' 12" W	139.56	139.56	139.56
8	R	184.74	196.74	208.74				
9	Δ 15° 29' 07"	356.00	326.00	296.00	N 71° 09' 53" W	148.93	148.93	148.93
10	R	96.21	88.10	79.99				
11	Δ 54° 00' 53"	199.00	229.00	259.00	N 55° 40' 46" W	224.37	224.37	224.37
12	R	187.61	215.89	244.17				
13	Δ 12° 13' 20"	555.00	525.00	495.00	S 70° 18' 17" W	125.22	125.22	125.22
14	R	118.29	111.99	105.57				
15	Δ 16° 51' 20"	110.00	80.00	50.00	S 82° 31' 39" W	530.69	530.69	530.69
16	R	125.31	91.13	56.95				
17	Δ 113° 51' 44"	21.00	51.00	81.00	N 32° 12' 01" W	76.57	76.57	76.57
18	R	41.74	101.36	160.98				
19	Δ 62° 03' 34"	102.00	72.00	42.00	S 33° 56' 15" W	145.72	145.72	145.72
20	R	110.54	78.03	45.51				
21	Δ 62° 04' 43"	263.00	233.00	203.00	N 83° 58' 11" W	219.68	219.68	219.68
22	R	284.76	252.45	219.95				
23	Δ 26° 16' 15"	365.00	335.00	305.00	N 21° 53' 28" W	115.00	115.00	115.00
24	R	167.37	153.61	139.86				
25	Δ 62° 54' 01"	133.00	163.00	193.00	N 04° 22' 47" E	128.76	128.76	128.76
26	R	146.01	178.94	211.88				
27	Δ 12° 39' 28"	470.00	500.00	530.00	N 58° 31' 14" W	70.43	70.43	70.43
28	R	103.84	110.47	117.10				
29	Δ 32° 22' 06"	105.00	75.00	45.00	N 71° 10' 42" W	485.68	485.68	485.68
30	R	59.32	42.38	25.43				
31	Δ 15° 08' 01"	372.00	342.00	312.00	N 58° 48' 36" W	100.87	100.87	100.87
32	R	98.26	90.23	82.21				
33					N 23° 40' 35" W	248.21	316.68	385.16

LEGEND

- SECT. CORNER AS NOTED
- 1/4 CORNER AS NOTED
- CENTER SECTION AS NOTED
- 1/16 COR. SET 3/8" REBAR 4 CAP 3180-S
- FOUND
- SET 5/8" X 24" REBAR STAMPED LARSEN 3980-S

CERTIFICATE OF SURVEY

Donald R. Larsen
REGISTRATION NO. 3980-S

APPROVED July 26, 1989

EXAMINING SURVEYOR REG. NO.

STATE OF MONTANA, SS

COUNTY OF Lincoln

FILED THIS 4th DAY OF Oct, 1989 A.D.

at 2:00 o'clock P.M.

CLERK AND RECORDER

BY Sherry L. Hawke

DEPUTY

PAGE BOOK

INSTRUMENT REC. NO.

SHEET 1 OF 2 SHEETS

CERTIFICATE OF SURVEY NO. 1714

BY: DONALD R. LARSEN - SURVEYING
780 TWO MILE DRIVE, BOX 2071
KALISPELL, MONTANA
PHONE: 406-752-7808

OWNER: DON & LINDA PLUID
JULY, 1989

CERTIFICATE OF SURVEY
SW 1/4, SEC. 13, T.36N, R.28W
P.M., M., LINCOLN CO., MT.

PURPOSE: To create four (4) tracts of land over 20 acres in size
Remainder is over 20 acres in size

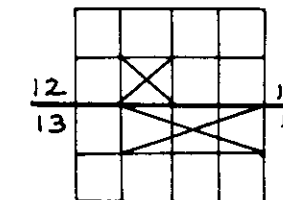

SCALE: 1"=



TRACT 1

A tract of land, situate, lying and being in the NE 1/4 NE 1/4 of Section 13, Township 36 North, Range 28 West, P.M.M., Lincoln County, Montana, and more particularly described as follows:

Beginning at the Southeast Corner of the NE 1/4 NE 1/4 of said Section 13; thence North along the east line of said Section 13, 102.53 feet to a point on the centerline of a 60 foot private road and utility easement; thence the following courses along said centerline, N 55° 54' 56" W, 54.12 feet to the beginning of a tangent curve to the left with a radius of 124.00 feet; thence along said curve in a northwesterly direction, an arc distance of 44.28 feet through a delta angle of 20° 27' 51"; thence N 76° 22' 47" W, 59.08 feet to the beginning of a tangent curve to the right with a radius of 314.00 feet; thence along said curve in a northwesterly direction, an arc distance of 190.51 feet through a delta angle of 34° 45' 47"; thence N 41° 37' 00" W, 168.95 feet to the beginning of a tangent curve to the left with a radius of 1194.00 feet; thence along said curve in a northwesterly direction, an arc distance of 138.31 feet through a delta angle of 06° 38' 12"; thence N 48° 15' 12" W, 139.56 feet to the beginning of a tangent curve to the left with a radius of 492.00 feet; thence along said curve in a northwesterly direction, an arc distance of 196.74 feet through a delta angle of 22° 54' 41"; thence N 71° 09' 53" W, 148.95 feet to the beginning of a tangent curve to the right with a radius of 326.00 feet; thence along said curve an arc distance of 88.10 feet through a delta angle of 15° 29' 07"; thence N 55° 40' 46" W, 224.37 feet to the beginning of a tangent curve to the left with a radius of 229.00 feet; thence along said curve in a northwesterly and a southwesterly direction, an arc distance of 215.89 feet through a delta angle of 54° 00' 55"; thence S 70° 18' 19" W, 125.22 feet to the beginning of a tangent curve to the right with a radius of 525.00 feet; thence along said curve in a southwesterly direction, an arc distance of 9.99 feet through a delta angle of 01° 05' 27" to the northwest corner of Tract 1; thence leaving said road centerline, South, 855.97 feet to a point on the south line of the said NE 1/4 NE 1/4 of Section 13; thence S 89° 24' 24" E along the south line of said NE 1/4 NE 1/4, 1524.58 feet to the point of beginning and containing 20.575 acres of land. Together with and subject to a 60 foot private road and utility easement along the north line as shown hereon.

TRACT 2

A tract of land, situate, lying and being in the NE 1/4 NW 1/4 and the NW 1/4 NE 1/4 of Section 13, Township 36 North, Range 28 West, P.M.M., Lincoln County, Montana, and more particularly described as follows:

Beginning at the Southwest Corner of the NW 1/4 NE 1/4 of said Section 13; thence S 89° 24' 24" E along the south line of said NW 1/4 NE 1/4, 1107.19 feet to a point; thence North, 855.97 feet to a point on the centerline of a 60 foot private road and utility easement, said point on a curve with a radius of 525.00 feet and a radial bearing of N 18° 36' 14" W; thence the following courses along said centerline, along said curve in a southwesterly direction, an arc distance of 102.00 feet through a delta angle of 11° 07' 53"; thence S 82° 31' 39" W, 530.69 feet to the beginning of a tangent curve to the right with a radius of 80.00 feet; thence along said curve in a southwesterly and a northwesterly direction, an arc distance of 91.13 feet through a delta angle of 65° 16' 20"; thence N 32° 12' 01" W, 76.57 feet to the beginning of a tangent curve to the left with a radius of 51.00 feet; thence along said curve in a northwesterly and a southwesterly direction, an arc distance of 101.36 feet through a delta angle of 113° 51' 44"; thence S 33° 56' 15" W, 145.72 feet to the beginning of a tangent curve to the right with a radius of 72.00 feet; thence along said curve in a southwesterly and a northwesterly direction, an arc distance of 78.03 feet through a delta angle of 62° 05' 34"; thence N 83° 58' 11" W, 162.38 feet to the northwest corner of Tract 2; thence leaving said centerline, S 00° 00' 12" W, 719.76 feet to a point on the south line of the NE 1/4 NW 1/4; thence S 89° 29' 01" E along the south line of the NE 1/4 NW 1/4, 32.81 feet to the point of beginning and containing 20.610 acres of land. Together with and subject to a 60 foot private road and utility easement along the north line as shown hereon.

TRACT 3

A tract of land, situate, lying and being in the SE 1/4 SW 1/4 of Section 12 and the NE 1/4 NW 1/4 of Section 13, Township 36 North, Range 28 West, P.M.M., Lincoln County, Montana, and more particularly described as follows:

Commencing at the Southwest Corner of the NE 1/4 NW 1/4 of said Section 13; thence S 89° 29' 01" E along the south line of said NE 1/4 NW 1/4, 527.17 feet to the true point of beginning of the tract being described; thence S 89° 29' 01" E along the south line of said NE 1/4 NW 1/4, 753.25 feet to a point; thence N 00° 00' 12" E, 719.76 feet to a point on the centerline of a 60 foot private road and utility easement; thence the following courses along said centerline, N 83° 58' 11" W, 57.30 feet to the beginning of a tangent curve to the right with a radius of 233.00 feet; thence along said curve in a northwesterly direction, an arc distance of 252.45 feet through a delta angle of 62° 04' 43"; thence N 21° 53' 28" W, 115.00 feet to the beginning of a tangent curve to the right with a radius of 335.00 feet; thence along said curve, an arc distance of 153.61 feet through a delta angle of 26° 16' 15"; thence N 04° 22' 47" E, 128.76 feet to the beginning of a tangent curve to the left with a radius of 163.00 feet; thence along said curve in a northeasterly and a northwesterly direction, an arc distance of 178.94 feet through a delta angle of 62° 54' 01"; thence N 58° 31' 14" W, 70.43 feet to the beginning of a tangent curve to the left with a radius of 500.00 feet; thence in a northwesterly direction, an arc distance of 110.47 feet through a delta angle of 12° 39' 28"; thence N 71° 10' 42" W, 223.00 feet to the northwest corner of Tract 3; thence leaving said centerline, S 00° 00' 02" E, 1556.45 feet to the point of beginning and containing 20.620 acres of land. Together with and subject to a 60 foot private road and utility easement along the north line as shown hereon.

TRACT 4

A tract of land, situate, lying and being in the SE 1/4 SW 1/4 of Section 12 and the NE 1/4 NW 1/4 of Section 13, Township 36 North, Range 28 West, P.M.M., Lincoln County, Montana, and more particularly described as follows:

Beginning at the Southwest Corner of said NE 1/4 NW 1/4 of Section 13; thence S 89° 29' 01" E along the south line of said NE 1/4 NW 1/4, 527.17 feet to a point; thence N 00° 00' 02" W, 1556.45 feet to a point on the centerline of a 60 foot private road and utility easement; thence the following courses along said centerline; N 71° 10' 42" W, 262.68 feet to the beginning of a tangent curve to the right with a radius of 75.00 feet; thence along said curve in a northwesterly direction, an arc distance of 42.38 feet through a delta angle of 32° 22' 06"; thence N 38° 48' 36" W, 100.87 feet to the beginning of a tangent curve to the right with a radius of 342.00 feet; thence along said curve in a northwesterly direction, an arc distance of 90.33 feet through a delta angle of 15° 08' 01"; thence N 23° 40' 35" W, 316.68 feet to a point on the west line of the SE 1/4 SW 1/4 of Section 12; thence S 00° 01' 04" E along the west line of the SE 1/4 SW 1/4 of Section 12, 782.80 feet to the southwest corner of the SE 1/4 SW 1/4 of Section 12; thence S 00° 19' 12" W along the west line of the NE 1/4 NW 1/4 of Section 13, 1323.29 feet to the point of beginning and containing 20.620 acres of land. Together with and subject to a 60 foot private road and utility easement along the north line as shown hereon.

LEGEND

- ⊗ SECT. CORNER AS NOTED
- ⊙ 1/4 CORNER AS NOTED
- ⊙ CENTER SECTION AS NOTED
- ⊕ 1/16 CORNER AS NOTED
- FOUND
- SET 5/8" X 24" REBAR STAMPED LARSEN 3980-S

CERTIFICATE OF SURVEYOR

Donald R. Larsen
REGISTRATION NO. 3980 S

APPROVED *July 04*, 198 *9*

Bill O. Snickhoff
EXAMINING SURVEYOR REG. NO.

STATE OF MONTANA SS
COUNTY OF *Lincoln*

FILED THIS *4th* DAY OF *Oct*, 198 *9* A.D.
at *2:05* clock *P.M.*

CLERK AND RECORDER
BY *Sherry L. Hawke*
DEPUTY

PAGE _____ BOOK _____

INSTRUMENT REC. NO. _____

SHEET *2* OF *2* SHEETS

CERTIFICATE OF SURVEY NO. *1214*