

BY: BLOCK'S SURVEYING
1223 KIENAS RD.
KALISPELL MT. 59901
PH: 755-3478

DATE: JUNE 30TH, 1989
PURPOSE: IMMEDIATE FAMILY TRANSFER

CERTIFICATE OF SURVEY

S1/2SE1/4 SW 1/4, SEC. 33 T. 30 N., R. 31 W., P.M.M., LINCOLN COUNTY

SCALE 1"=100'

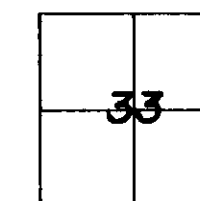
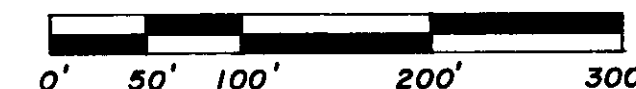

FOR: RANDY STUFFLEBEAM, ROBERT C. & BELLE STUFFLEBEAM
OWNER: " " " " " "

DESCRIPTION

Two (2) Tracts of land situated, lying, and being in the S1/2SE1/4SW1/4 of Section Thirty-three (33), Township Thirty (30) North, Range Thirty-one (31) West, P.M.M., Lincoln County, Montana and more particularly described as follows to wit:

Tract 1- The N1/2S1/2SE1/4SW1/4 of Sec 33, T30N, R31W, P.M.M., Lincoln County.

Tract 2- The S1/2S1/2SE1/4SW1/4 of Sec 33, T30N, R31W, P.M.M., Lincoln County.

Both Tracts Subject to and together with a 40 foot and 60 foot Private Road and Utility easement as shown hereon. Subject to and together with all existing easements of Record.

I hereby certify that no real property taxes assessed and levied on the property to be divided described above are delinquent.

Dated this 23 Day of August 1989

William S. Hermann
Treasurer, Lincoln County, Montana

Jim R. Mow
County Commissioner

C.S. 1122

OWNERS CERTIFICATION

We hereby certify that the purpose of this division of land is to transfer Tract 2 as shown on this CERTIFICATION OF SURVEY to RANDY STUFFLEBEAM OUR SON. Furthermore, we certify that we are entitled to use this exemption and in compliance with all conditions imposed by law and regulation on the use of this exemption. Therefore, this division of land is exempt from review as a subdivision pursuant to section 76-3-207(I)(b), MCA.

STATE OF MONTANA
COUNTY OF Lincoln SS

ON THIS 23rd DAY OF August, 1989,
BEFORE ME A NOTARY PUBLIC FOR THE STATE OF MONTANA, PERSONALLY APPEARED Robert C. Stufflebeam, Belle Stufflebeam, and Randy Stufflebeam, AND KNOWN TO ME TO BE THE PERSON WHOSE NAME IS SUBSCRIBED AND ACKNOWLEDGED TO ME THAT HE EXECUTED THE SAME.

IN WITNESS WHEREOF, I HAVE HEREUNTO SET MY HAND AND AFFIXED MY NOTARIAL SEAL THE DAY AND YEAR FIRST ABOVE WRITTEN.

Jeremi Stufflebeam
NOTARY PUBLIC FOR THE STATE OF MT.

RESIDING AT Libby

MY COMMISSION EXPIRES 4-25-90

Robert C. Stufflebeam
ROBERT C. STUFFLEBEAM

Belle Stufflebeam
BELLE STUFFLEBEAM

Randy Stufflebeam
RANDY STUFFLEBEAM

LEGEND

1. SEC. CORNER
2. 1/4 CORNER
3. 1/16TH CORNER
4. FOUND 5/8" REBAR BY 4232-S
5. SET 1/2" REBAR 24" LONG WITH 1 1/4" ORANGE PLASTIC CAP, STAMPED BLOCK 7918-S

CERTIFICATE OF SURVEYOR

Barry S. Block
REGISTRATION NO. 7918-S

APPROVED Aug 23 1989

EXAMINING LAND SURVEYOR

Barry S. Block
REGISTRATION NO.

STATE OF MONTANA SS
COUNTY OF LINCOLN

FILED ON THE 23rd DAY OF Aug.
1989 A. D. AT 1:35 O'CLOCK PM

CLERK & RECORDER

Sherry A. Hawks
DEPUTY

INSTRUMENT REC. NO.

PAID
SHEET 1 OF 1 SHEETS

CERTIFICATE OF SURVEY NO. 1710

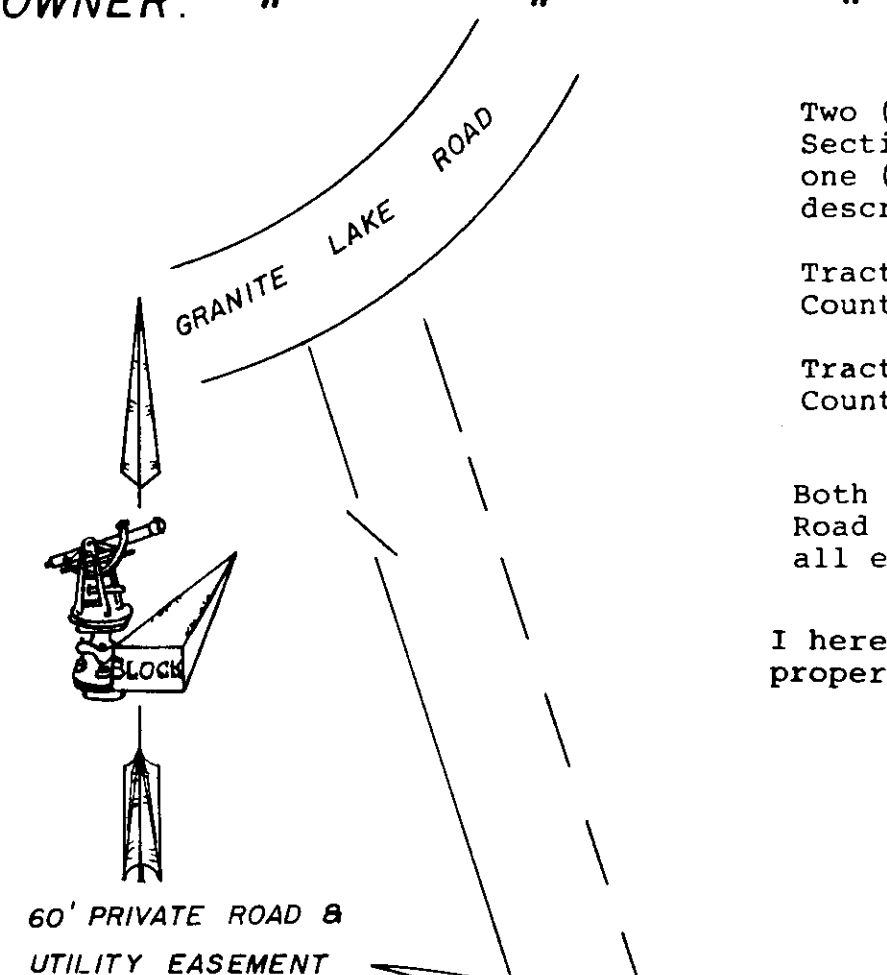

60' PRIVATE ROAD & UTILITY EASEMENT

40' PRIVATE ROAD & UTILITY EASEMENT

8' TEST HOLE

W1/16TH COR. 5/8" REBAR BY 4232-S

EAST BASIS OF BEARINGS 1312.90'

N89° 59' 58" E 1314.58'

TRACT 1

9.928 Ac.

9.626 Ac. net

N89° 59' 59" E 1313.74'

TRACT 2

9.921 Ac.

PERMIT ISSUED ON THIS SEPTIC SYSTEM

WELL LOCATION AREA

100% REPLACEMENT SITE

WELL HOUSE

EXISTING SEPTIC SYSTEM

TR.

HS

100'

100%

REPLACEMENT SITE

WELL LOCATION AREA

PERMIT ISSUED ON THIS SEPTIC SYSTEM

HS

100'

100%

REPLACEMENT SITE

WELL LOCATION AREA

PERMIT ISSUED ON THIS SEPTIC SYSTEM

HS

100'

100%

REPLACEMENT SITE

WELL LOCATION AREA

PERMIT ISSUED ON THIS SEPTIC SYSTEM

HS

100'

100%

REPLACEMENT SITE

WELL LOCATION AREA

PERMIT ISSUED ON THIS SEPTIC SYSTEM

HS

100'

100%

REPLACEMENT SITE

WELL LOCATION AREA

PERMIT ISSUED ON THIS SEPTIC SYSTEM

HS

100'

100%

REPLACEMENT SITE

WELL LOCATION AREA

PERMIT ISSUED ON THIS SEPTIC SYSTEM

HS

100'

100%

REPLACEMENT SITE

WELL LOCATION AREA

PERMIT ISSUED ON THIS SEPTIC SYSTEM

HS

100'

100%

REPLACEMENT SITE

WELL LOCATION AREA

PERMIT ISSUED ON THIS SEPTIC SYSTEM

HS

100'

100%

REPLACEMENT SITE

WELL LOCATION AREA

PERMIT ISSUED ON THIS SEPTIC SYSTEM

HS

100'

100%

REPLACEMENT SITE

WELL LOCATION AREA

PERMIT ISSUED ON THIS SEPTIC SYSTEM

HS

100'

100%

REPLACEMENT SITE

WELL LOCATION AREA

PERMIT ISSUED ON THIS SEPTIC SYSTEM

HS

100'

100%

REPLACEMENT SITE

WELL LOCATION AREA

PERMIT ISSUED ON THIS SEPTIC SYSTEM

HS

100'

100%

REPLACEMENT SITE

WELL LOCATION AREA

PERMIT ISSUED ON THIS SEPTIC SYSTEM

HS

100'

100%

REPLACEMENT SITE

WELL LOCATION AREA

PERMIT ISSUED ON THIS SEPTIC SYSTEM

HS

100'

100%

REPLACEMENT SITE

WELL LOCATION AREA

PERMIT ISSUED ON THIS SEPTIC SYSTEM

HS

100'

100%

REPLACEMENT SITE

WELL LOCATION AREA

PERMIT ISSUED ON THIS SEPTIC SYSTEM

HS

100'

100%

REPLACEMENT SITE

WELL LOCATION AREA

PERMIT ISSUED ON THIS SEPTIC SYSTEM

HS

100'

100%

REPLACEMENT SITE

WELL LOCATION AREA

PERMIT ISSUED ON THIS SEPTIC SYSTEM

HS

100'

100%

REPLACEMENT SITE

WELL LOCATION AREA

PERMIT ISSUED ON THIS SEPTIC SYSTEM

HS

100'

100%

REPLACEMENT SITE

WELL LOCATION AREA

PERMIT ISSUED ON THIS SEPTIC SYSTEM

HS

100'

100%

REPLACEMENT SITE

WELL LOCATION AREA

PERMIT ISSUED ON THIS SEPTIC SYSTEM

HS

100'

100%

REPLACEMENT SITE

WELL LOCATION AREA

PERMIT ISSUED ON THIS SEPTIC SYSTEM

HS

100'

100%

REPLACEMENT SITE

WELL LOCATION AREA

PERMIT ISSUED ON THIS SEPTIC SYSTEM

HS

100'

100%

REPLACEMENT SITE

WELL LOCATION AREA

PERMIT ISSUED ON THIS SEPTIC SYSTEM

HS

100'

100%

REPLACEMENT SITE

WELL LOCATION AREA

PERMIT ISSUED ON THIS SEPTIC SYSTEM

HS

100'

100%

REPLACEMENT SITE

WELL LOCATION AREA

PERMIT ISSUED ON THIS SEPTIC SYSTEM

HS

100'

100%

REPLACEMENT SITE

WELL LOCATION AREA

PERMIT ISSUED ON THIS SEPTIC SYSTEM

HS

100'

100%

REPLACEMENT SITE

WELL LOCATION AREA

PERMIT ISSUED ON THIS SEPTIC SYSTEM

HS

100'

100%

REPLACEMENT SITE

WELL LOCATION AREA

PERMIT ISSUED ON THIS SEPTIC SYSTEM

HS

100'

100%

REPLACEMENT SITE

WELL LOCATION AREA

PERMIT ISSUED ON THIS SEPTIC SYSTEM

HS

100'

100%

REPLACEMENT SITE

WELL LOCATION AREA

PERMIT ISSUED ON THIS SEPTIC SYSTEM

HS

100'

100%

REPLACEMENT SITE

WELL LOCATION AREA

PERMIT ISSUED ON THIS SEPTIC SYSTEM

HS

100'

100%

REPLACEMENT SITE

WELL LOCATION AREA

PERMIT ISSUED ON THIS SEPTIC SYSTEM

HS

100'

100%

REPLACEMENT SITE

WELL LOCATION AREA

PERMIT ISSUED ON THIS SEPTIC SYSTEM

HS

100'

100%

REPLACEMENT SITE

WELL LOCATION AREA

PERMIT ISSUED ON THIS SEPTIC SYSTEM

HS

100'

100%

REPLACEMENT SITE

WELL LOCATION AREA

PERMIT ISSUED ON THIS SEPTIC SYSTEM

HS

100'

100%

REPLACEMENT SITE

WELL LOCATION AREA

PERMIT ISSUED ON THIS SEPTIC SYSTEM

HS

100'

100%

REPLACEMENT SITE

WELL LOCATION AREA

PERMIT ISSUED ON THIS SEPTIC SYSTEM

HS

100'

100%

REPLACEMENT SITE

WELL LOCATION AREA

PERMIT ISSUED ON THIS SEPTIC SYSTEM

HS

100'

100%

REPLACEMENT SITE

WELL LOCATION AREA

PERMIT ISSUED ON THIS SEPTIC SYSTEM

HS

10