

CERTIFICATE OF SURVEY

GOV'T. LOT 5 W 1/2 NW 1/4 SEC. 22, T.36N, R.26W, PM., M., LINCOLN CO.

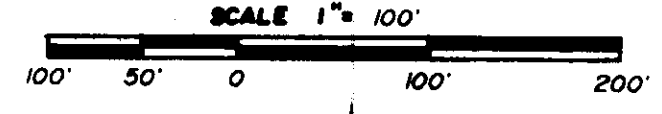
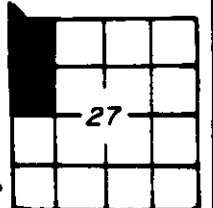

FROM THE OFFICE OF : HERSMAN LAND SURVEY
 P.O. BOX 225
 SOMERS, MT 59932
 (406) 857-3563

FOR : KLINKE, PETER
 DATE : JUNE 20, 1989

PURPOSE: PARCEL "A" REMAINDER
 PARCEL "B" RETRACEMENT
 PARCEL "C" RETRACEMENT
 PARCEL "D" BOUNDARY LINE ADJ.
 PARCEL "E" OCCASIONAL SALE
 PARCEL "F" BOUNDARY LINE ADJ.

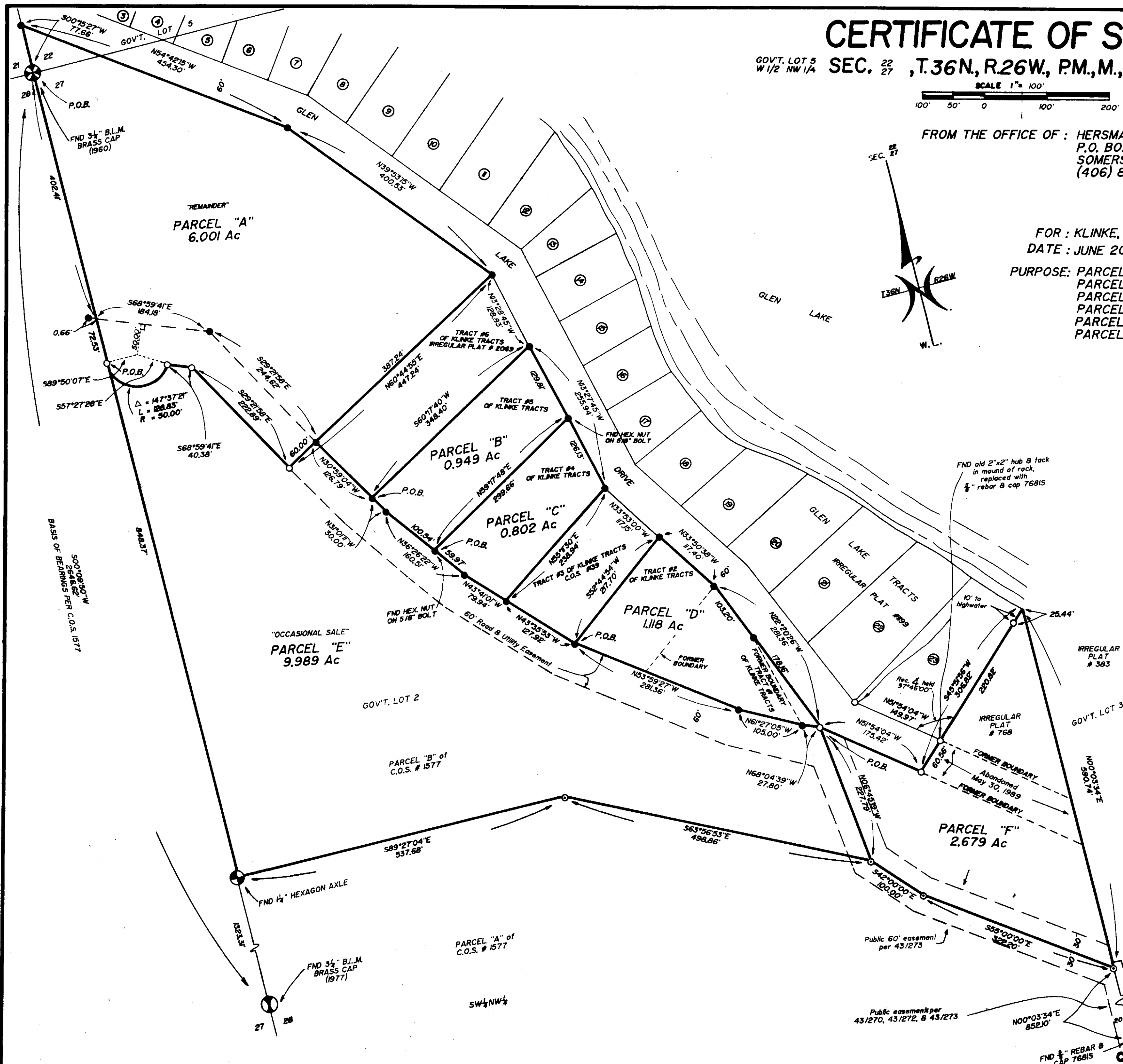

LEGEND

- ⊗ SEC. COR. (AS NOTED)
- ⊙ 1/4 CORNER (AS NOTED)
- ⊕ CENTER SECTION (AS NOTED)
- ⊙ 1/16 CORNER (AS NOTED)
- FOUND AXELS PER C.O.S. #1577 (OR AS NOTED)
- ⊙ FOUND 1/2" REBAR & CAP 76815
- SET 1/2" REBAR & CAP 76815

CERTIFICATE OF SURVEYOR
 DANIEL DORIE
 REGISTRATION No. 22825 of 76815

APPROVED: *[Signature]*, 1989
 CHECKED BY: *[Signature]*

STATE OF MONTANA SS
 COUNTY OF LINCOLN
 FILED ON THE 23RD DAY OF Aug., 1989 A.D.
 AT 11:46 O'CLOCK A.M., PAID FEE
 CLERK RECORDER
 BY *[Signature]*
 DEPUTY

BOOK _____ PAGE _____
 INSTRUMENT REC. No. _____

SHEET 1 OF 2 SHEETS
 CERTIFICATE OF SURVEY No. 1706

Survey Restrictions Amended A.S. # 4596

DESCRIPTION: PARCEL "A"

A tract of land in Government Lot 5 of Section 22 and in Government Lot 2 of Section 27, all in Township 36 North, Range 26 West, P.M.M., Lincoln County, Montana, described as follows: Beginning at the northwest corner of Government Lot 2 of said Section 27; thence S00°09'50"W along the west boundary of said Government Lot 2 a distance of 474.94 feet to a point, said point having a radial bearing of S89°50'07"E; thence along a curve to the left with a radius of 50.00 feet, a central angle of 147°37'21" and an arc length of 128.83 feet to a point having a radial bearing of S57°27'28"E; thence S68°59'41"E 40.38 feet; thence S29°21'58"E 222.89 feet; thence N60°44'55"E 60.00 feet to the most westerly corner of Tract No. 6 of KLINKE TRACTS as shown and described on Irregular Plat No. 2069 records of Lincoln County, Montana; thence continuing N60°44'55"E along the northwesterly boundary of said Tract No. 6 a distance of 387.24 feet to a point on the south R/W of a 60 foot road known as Glen Lake Drive; thence N39°53'15"W along said R/W 400.53 feet; thence N54°42'15"W continuing along said R/W 454.30 feet to a point on the west boundary of Government Lot 5 of said Section 22; thence S00°15'27"W along said west boundary 77.66 feet to the point of beginning containing 6.001 acres more or less and being subject to and together with a 60 foot road and utility easement as shown on Certificate of Survey No. 1706 records of Lincoln County, Montana, and any easements of record.

DESCRIPTION: PARCEL "B" (Also known as Tract No. 5 of KLINKE TRACTS)

A tract of land in Government Lot 2 of Section 27, Township 36 North, Range 26 West, P.M.M., Lincoln County, Montana, described as follows: Commencing at the northwest corner of Government Lot 2 of said Section 27; thence S00°09'50"W along the west boundary of said Government Lot 2 a distance of 402.41 feet to a point on the north R/W of a 60 foot road and utility easement; thence S68°59'41"E along said R/W 184.18 feet; thence S29°21'58"E continuing along said R/W 244.62 feet to the most westerly corner of Tract No. 6 of KLINKE TRACTS as shown and described on Irregular Plat No. 2069 records of Lincoln County, Montana; thence S30°59'04"E along the southwesterly boundary of said Tract No. 6 a distance of 126.79 feet to the most southerly corner of said Tract No. 6, said corner being the true point of beginning of the tract of land herein described; thence N60°17'40"E along the southeasterly boundary of said Tract No. 6 a distance of 348.40 feet to a point on the south R/W of a 60 foot road known as Glen Lake Drive; thence S13°27'45"E along said R/W 129.81 feet; thence S59°17'48"W 299.66 feet to a point on the north R/W of said 60 foot road and utility easement; thence N36°26'22"W along said R/W 100.54 feet; thence N31°01'11"W continuing along said R/W 30.00 feet to the point of beginning containing 0.949 acre more or less and being subject to and together with a 60 foot road and utility easement as shown on Certificate of Survey No. 1706 records of Lincoln County, Montana, and any easements of record.

DESCRIPTION: PARCEL "C" (Also known as Tract No. 4 of KLINKE TRACTS)

A tract of land in Government Lot 2 of Section 27, Township 36 North, Range 26 West, P.M.M., Lincoln County, Montana, described as follows: Commencing at the northwest corner of Government Lot 2 of said Section 27; thence S00°09'50"W along the west boundary of said Government Lot 2 a distance of 402.41 feet to a point on the north R/W of a 60 foot road and utility easement; thence southeasterly along said R/W the following five courses: S68°59'41"E 184.18 feet; S29°21'58"E 244.62 feet; S30°59'04"E 126.79 feet; S31°01'11"E 30.00 feet; S36°59'04"E 100.54 feet to the true point of beginning of the tract of land herein described; thence N59°17'48"E 299.66 feet to a point on the south R/W of a 60 foot road known as Glen Lake Drive; thence S13°27'45"E along said R/W 126.13 feet to the most northerly corner of Tract No. 3 of KLINKE TRACTS as shown and described on Certificate of Survey No. 139 records of Lincoln County, Montana; thence S55°11'30"W along the northwesterly boundary of said Tract No. 3 a distance of 238.94 feet to a point on the north R/W of said 60 foot road and utility easement; thence N43°41'01"W along said R/W 79.94 feet; thence N36°26'22"W continuing along said R/W 59.97 feet to the point of beginning containing 0.802 acre more or less and being subject to and together with a 60 foot road and utility easement as shown on Certificate of Survey No. 1706 records of Lincoln County, Montana, and any easements of record.

DESCRIPTION: PARCEL "D" (Aggregating Tracts No. 1 & 2 of KLINKE TRACTS)

A tract of land in Government Lot 2 of Section 27, Township 36 North, Range 26 West, P.M.M., Lincoln County, Montana, described as follows: Commencing at the northwest corner of Government Lot 2 of said Section 27; thence S00°09'50"W along the west boundary of said Government Lot 2 a distance of 402.41 feet to a point on the north R/W of a 60 foot road and utility easement; thence southeasterly along said R/W the following seven courses: S68°59'41"E 184.18 feet; S29°21'58"E 244.62 feet; S30°59'04"E 126.79 feet; S31°01'11"E 30.00 feet; S36°59'04"E 160.51 feet; S43°41'01"E 79.94 feet; S43°35'53"E 127.92 feet to the most southerly corner of Tract No. 3 of KLINKE TRACTS as shown and described on Certificate of Survey No. 139 records of Lincoln County, Montana, said corner being the true point of beginning of the tract of land herein described; thence N52°44'54"E along the southeasterly boundary of said Tract No. 3 a distance of 217.70 feet to a point on the south R/W of a 60 foot road known as Glen Lake Drive; thence S33°50'38"E along said R/W 117.40 feet; thence S22°20'26"E continuing along said R/W 281.36 feet to a point on the north R/W of said 60 foot road and utility easement; thence N68°04'39"W along said road and utility easement R/W 27.80 feet; thence N61°27'05"W continuing along said R/W 105.00 feet; thence N53°59'27"W continuing along said R/W 281.36 feet to the point of beginning containing 1.118 acre more or less and being subject to and together with a 60 foot road and utility easement as shown on Certificate of Survey No. 1706 records of Lincoln County, Montana, and any easements of record.

CERTIFICATE OF SURVEY

GOV'T. LOT 5 SEC. 22 ,T.36 N., R.26 W., P.M., M., LINCOLN CO.
W 1/2 NW 1/4 27

SCALE 1" =

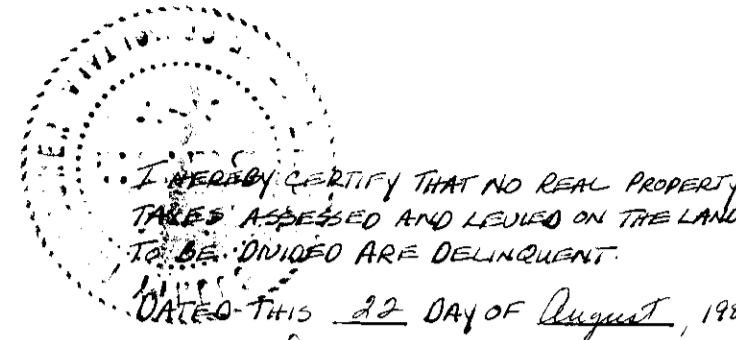

Delores S. Hornack
TREASURER, LINCOLN COUNTY, MT

FROM THE OFFICE OF : HERSMAN LAND SURVEY
P.O. BOX 225
SOMERS, MT 59932
(406) 857-3563

FOR : KLINKE, PETER
DATE: JUNE 20, 1989

PURPOSE: PARCEL "A" REMAINDER
PARCEL "B" RETRACEMENT
PARCEL "C" RETRACEMENT
PARCEL "D" BOUNDARY LINE ADJ.
PARCEL "E" OCCASIONAL SALE
PARCEL "F" BOUNDARY LINE ADJ.

DESCRIPTION: PARCEL "E"

A tract of land in Government Lot 2 and in the SW1/4NW1/4 of Section 27, Township 36 North, Range 26 West, P.M.M., Lincoln County, Montana, described as follows: Commencing at the northwest corner of Government Lot 2 of said Section 27; thence S00°09'50"W along the west boundary of said Government Lot 2 a distance of 474.94 feet to a point, said point having a radial bearing of S89°50'07"E, and said point being the true point of beginning of the tract of land herein described; thence along a curve to the left with a radius of 50.00 feet, a central angle of 147°37'21" and an arc length of 128.83 feet to a point having a radial bearing of S57°27'28"E; thence S68°59'41"E 40.38 feet; thence S29°21'58"E 222.89 feet; thence N60°44'55"E 60.00 feet to the most westerly corner of Tract No. 6 of KLINKE TRACTS as shown and described on Irregular Plat No. 2069 records of Lincoln County, Montana; thence southeasterly along the north R/W of a 60 foot road and utility easement the following eight courses: S30°59'04"E 126.79 feet; S31°01'11"E 30.00 feet; S36°26'22"E 160.51 feet; S43°41'01"E 79.94 feet; S43°35'53"E 127.92 feet; S53°59'27"E 281.36 feet; S61°27'05"E 105.00 feet; S68°04'39"E 27.80 feet; thence S06°45'19"E 227.79 feet to a point on the north boundary of Parcel "A" as shown and described on Certificate of Survey No. 1577 records of Lincoln County, Montana; thence N63°56'53"W along said north boundary 498.86 feet to a corner of said Parcel "A"; thence N89°27'04"W continuing along said north boundary 537.68 feet to the southwest corner of said Government Lot 2; thence N00°09'50"E along the west boundary of said Government Lot 2 a distance of 848.37 feet to the point of beginning containing 9.989 acres more or less and being subject to and together with a 60 foot road and utility easement as shown on Certificate of Survey No. 1706 records of Lincoln County, Montana, and any easements of record.

DESCRIPTION: PARCEL "F"

A tract of land in Government Lot 2 and in the SW1/4NW1/4 of Section 27, Township 36 North, Range 26 West, P.M.M., Lincoln County, Montana, described as follows: Commencing at the northwest corner of Government Lot 2 of said Section 27; thence S00°09'50"W along the west boundary of said Government Lot 2 a distance of 402.41 feet to a point on the north R/W of a 60 foot road and utility easement; thence along said north R/W the following ten courses: S68°59'41"E 184.18 feet; S29°21'58"E 244.62 feet; S30°59'04"E 126.79 feet; S31°01'11"E 30.00 feet; S36°26'22"E 160.51 feet; S43°41'01"E 79.94 feet; S43°35'53"E 127.92 feet; S53°59'27"E 281.36 feet; S61°27'05"E 105.00 feet; S68°04'39"E 27.80 feet to a point on the south R/W of a 60 foot road known as Glen Lake Drive, said point being the true point of beginning of the tract of land herein described; thence S51°54'04"E along said south R/W 175.42 feet to a point on the extension of the southeasterly boundary of Lot 23 of GLEN LAKE TRACTS records of Lincoln County, Montana; thence N45°51'56"E along said extension and said southeasterly boundary 306.82 feet to a point on the west boundary of Government Lot 3 of said Section 27; thence S00°03'34"W along said west boundary 590.74 feet to the northeast corner of Parcel "A" as shown and described on Certificate of Survey No. 1577 records of Lincoln County, Montana; thence N55°00'00"W along the north boundary of said Parcel "A" 322.20 feet; thence N42°00'00"W continuing along said north boundary 100.00 feet; thence N06°45'19"W 227.79 feet to the point of beginning containing 2.679 acres more or less and being subject to and together with a 60 foot road and utility easement as shown on Certificate of Survey No. 1706 records of Lincoln County, Montana, and any easements of record.

OWNERS' CERTIFICATION

"We hereby certify that the purpose of this division of land is to relocate common boundary lines between adjoining properties, and that no additional parcels are hereby created; therefore, this division of land is exempt from review as a subdivision pursuant to Section 76-3-207 (1) (a), M.C.A.; ALSO, we certify that the purpose for this division of land is to acquire additional land to become part of a parcel that has no sanitary restrictions imposed on it and that no structures requiring water or sewage will be erected on the additional acquired parcel; therefore, this division of land is exempt from review by the Department of Health and Environmental Sciences pursuant to 76-4-125 (2) (b) M.C.A." This Certification applies to Parcels "D" and "F".

"We hereby further certify that the purpose of this division of land is to transfer Parcel "E" as an Occasional Sale; furthermore, we certify that we are entitled to use this exemption in that we are in compliance with all conditions imposed in the use of this exemption; therefore, this division of land is exempt from review as a subdivision pursuant to Section 76-3-207 (1) (d), M.C.A."

Peter V. Klinke, Jr. JUNE FERN KLINKE
PETER V. KLINKE, JR. JUNE FERN KLINKE

STATE OF MONTANA)
County of Flathead) SS

On this 24 day of July, 1989, before me, a Notary Public in and for the State of Montana, personally appeared PETER V. KLINKE, Jr. and JUNE FERN KLINKE known to me to be the persons whose names are subscribed to the foregoing instrument and who duly acknowledged to me that they executed the same.

Notary Public for the State of Montana
Residing at Somers, Montana
My Commission expires 11-25-89

LEGEND

- ⊗ SEC. COR. (AS NOTED)
- ⊙ 1/4 CORNER (AS NOTED)
- ⊙ CENTER SECTION (AS NOTED)
- ⊙ 1/16 CORNER (AS NOTED)
- FOUND (AS NOTED)
- SET

CERTIFICATE OF SURVEYOR
REGISTRATION No. 77481 S

APPROVED: Aug 27, 1989
Checked by Delores S. Hornack

STATE OF MONTANA)
COUNTY OF LINCOLN) SS
FILED ON THE 23 DAY OF Aug, 1989 A.D.
AT 1245 O'CLOCK P. M., PAID FEE

CLERK & RECORDER
BY Shirley L. Hanks
DEPUTY

BOOK _____ PAGE _____
INSTRUMENT REC. No. _____
COUNTY COMMISSIONER

SHEET 2 OF 2 SHEETS

CERTIFICATE OF SURVEY No. 1706