

CERTIFICATE OF SURVEY
 DEPENDENT RESURVEY AND SECTION SUBDIVISION
 SECTION 4, T26N, R29W, P.M.M.
 LINCOLN COUNTY, MONTANA
 NOVEMBER 14, 1988

THIS SURVEY WAS MADE AT MY REQUEST FOR NATIONAL FOREST MANAGEMENT PURPOSE.

Frank [Signature]
 FOREST SUPERVISOR
 KOOTENAI NATIONAL FOREST

6/29/89
 DATE

PREPARED FOR USDA, KOOTENAI NATIONAL FOREST
 RAVEN CONTRACT No. 43-03JF-9-1004

PURPOSE OF SURVEY

TO RETRACE AND MARK THE BOUNDARIES OF EXISTING RECORD PARCELS, DISTINGUISHING BETWEEN NATIONAL FOREST SYSTEM LAND AND PRIVATE, NO DIVISION OF LAND IS HEREBY CREATED

LEGAL DESCRIPTION

NATIONAL FOREST SYSTEM LANDS DEFINED HEREON:
 GOVT LOTS 1-8 SECTION 4, T26N, R29W, P.M.M. LINCOLN COUNTY.
 PRIVATE LANDS DEFINED HEREON:
 GOVT LOTS 9-16 SECTION 4, T26N, R29W, P.M.M. LINCOLN COUNTY.

SURVEY METHOD

THEODOLITE AND E.D.M. TRAVERSE
 BASIS OF BEARING BY SOLAR OBSERVATION AT THE SOUTH 1/4 SECTION 4, T26N, R29W, P.M.M.

SURVEY HISTORY

TOWNSHIP LINE BETWEEN T26N, R29W AND T27N, R29W ORIGINAL SURVEYED BY BURTON S. ADAMS AND WILLIAM C. WEEKS 1902
 SUBDIVISIONS OF T26N, R29W ORIGINAL SURVEYED BY CHARLES H. ALBEE 1903

THE LOCATION OF ALL MONUMENTS SET OR FOUND THIS SURVEY MEETS THE POSITIONAL TOLERANCE STANDARDS IN USDA FOREST SERVICE REGION I. CADASTRAL CONTRACT SPECIFICATIONS, DATED MARCH, 1987

Robert Williams
 COUNTY COMMISSIONER
Bill [Signature]
 EXAMINING SURVEYOR

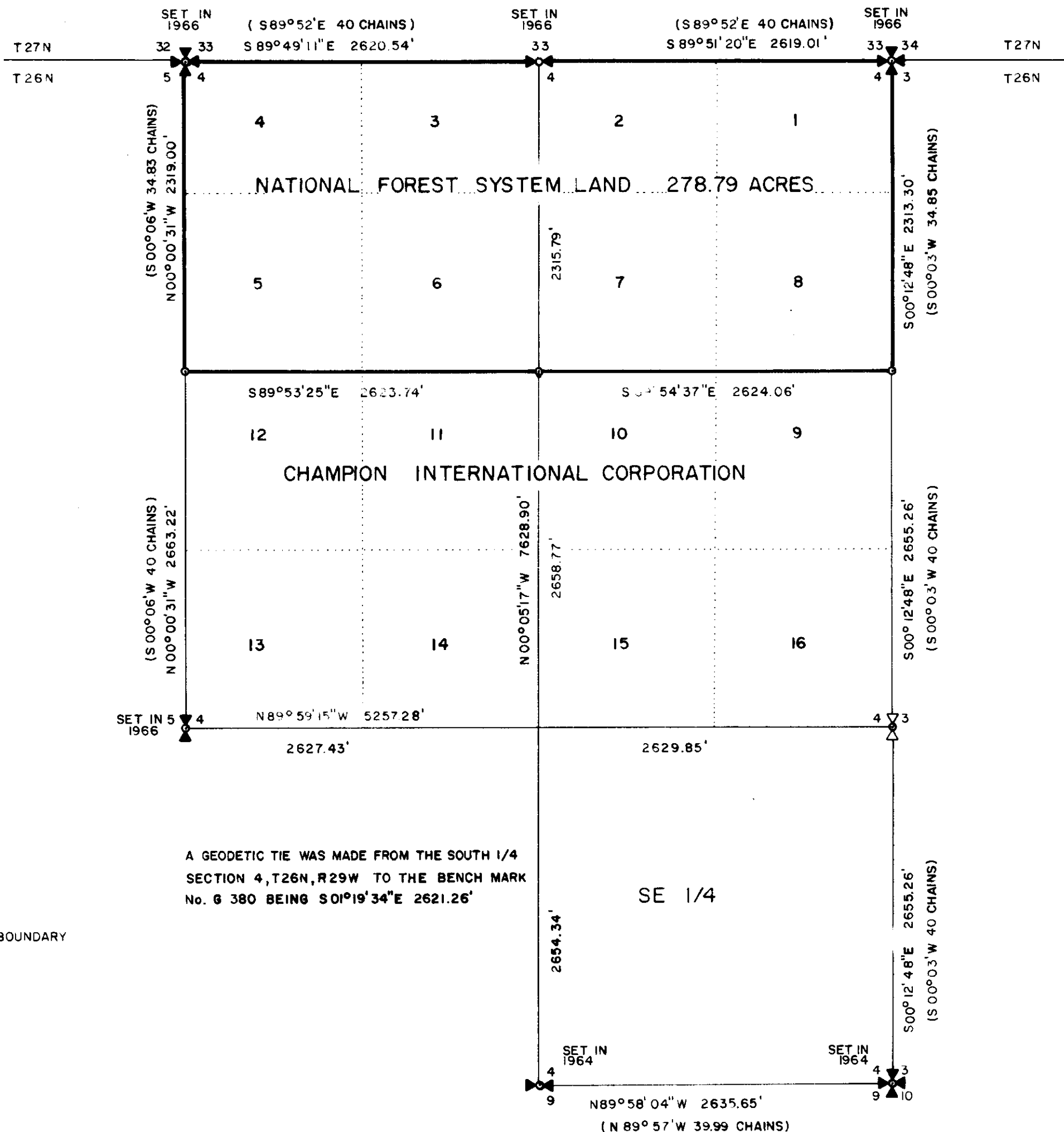

LEGEND

- B.L.M. 3/4" BRASS CAP FND.
- CORNER RECORDATIONS ARE FILED WITH LINCOLN COUNTY
- F.S. STANDARD 3/4" ALUM CAP SET
- MARKED AND POSTED NATIONAL FOREST BOUNDARY

(G.L.O. RECORD)

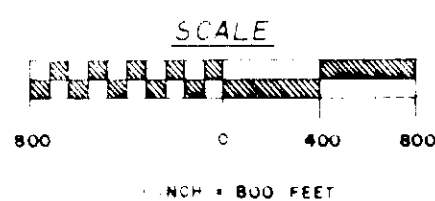
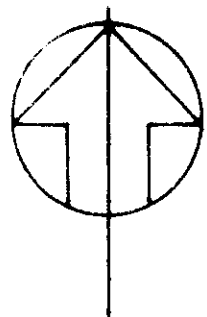

A GEODETIC TIE WAS MADE FROM THE SOUTH 1/4 SECTION 4, T26N, R29W TO THE BENCH MARK No. 6 380 BEING S01°19'34"E 2621.26'

CERTIFICATE OF SURVEYOR

I, H. GENE WARREN, A REGISTERED LAND SURVEYOR DO HEREBY CERTIFY THAT I HAVE PERFORMED THE SURVEY SHOWN ON THE ATTACHED PLAT THAT SUCH SURVEY WAS PERFORMED UNDER MY SUPERVISION TO MY KNOWLEDGE AND ABILITY; THAT SAID SURVEY IS TRUE AND COMPLETE AS SHOWN AND THE MONUMENTS FOUND AND SET OCCUPY THE POSITION SHOWN THEREON.

DATED THIS 25th DAY OF JULY 1988
H. Gene Warren
 H. GENE WARREN 2734 S

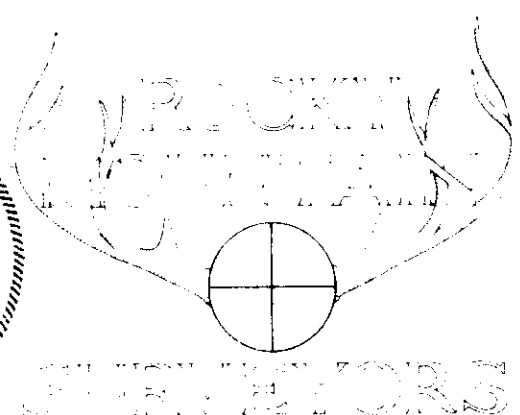
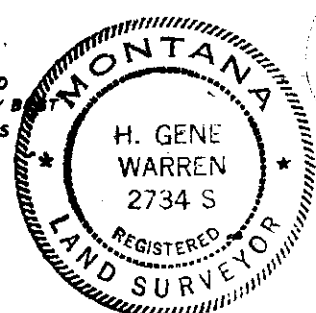

CERTIFICATE OF CLERK & RECORDER

STATE OF MONTANA } S.S.
 COUNTY OF LINCOLN }
 FILED FOR RECORD THIS 30th DAY OF June,
 19 88 AT 2:40 O'CLOCK P.M.

James L. [Signature]
 COUNTY CLERK & RECORDER, LINCOLN CO., MONTANA

1/4	SEC.	T.	R.
<input type="checkbox"/>	4	26 N	29 W
<input type="checkbox"/>			
<input type="checkbox"/>			
LINCOLN COUNTY PRINCIPAL MERIDIAN, MONTANA			

CERTIFICATE OF SURVEY NO. 1703