

CERTIFICATE OF SURVEY

GOV'T. LOTS 2 & 3 SEC. 21, T.37N, R.17W, P.M.M., LINCOLN CO., MONT.

FROM THE OFFICE OF: HERMAN LAND SURVEY
P.O. BOX 228
SONERS, MT 59932
(406) 857-3063

FOR: SMILEY, H. D.
DATE: MAY 23, 1989
PURPOSE: TO CREATE A PARCEL OF LAND GREATER THAN 20 ACRES IN SIZE WHICH MUST BE SURVEYED PURSUANT TO SECTION 76-3-401, M.C.A.

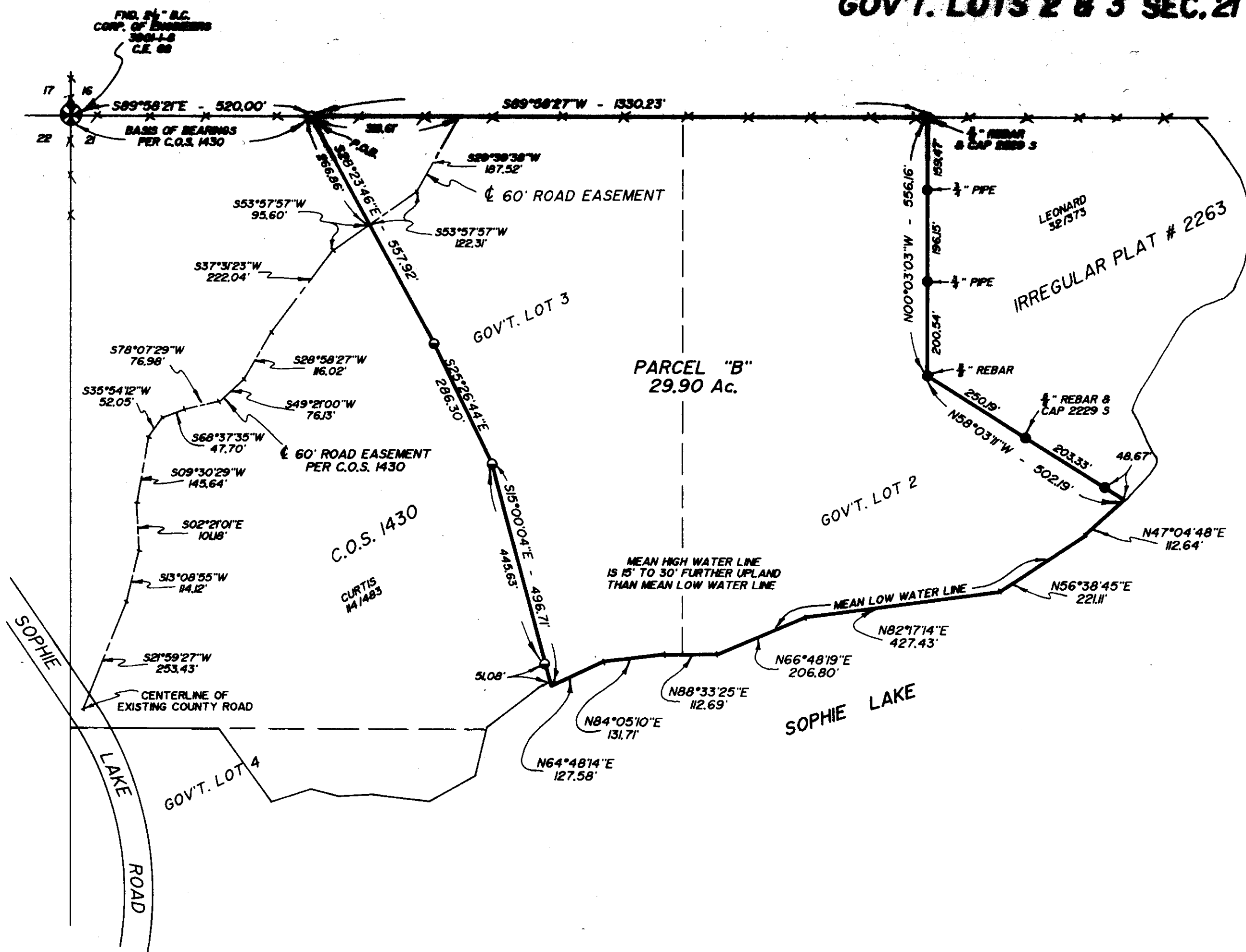

DESCRIPTION: PARCEL "B"

A tract of land in Government Lots 2 and 3 of Section 21, Township 37 North, Range 27 West, P.M.M., Lincoln County, Montana, described as follows:

Commencing at the northwest corner of said Section 21; thence 889°58'21"E along the north boundary of said Section 21 a distance of 520.00 feet to the northeast corner of Parcel "A" as shown and described on Certificate of Survey No. 1430 records of Lincoln County, Montana, said corner being the true point of beginning of the tract of land herein described; thence southerly along the easterly boundaries of said Parcel "A" the following three courses: S28°23'46"E 557.92 feet; S25°26'44"E 286.30 feet; S15°00'04"E 496.71 feet to a point on the mean low water line of Sophie Lake; thence northeasterly along said mean low water line the following seven courses: N64°48'14"E 127.58 feet; N64°05'10"E 131.71 feet; N88°33'25"E 112.69 feet; N66°48'19"E 206.80 feet; N82°17'14"E 427.43 feet; N56°38'45"E 221.11 feet; N47°04'48"E 112.64 feet to a point on the southwesterly boundary of a tract of land as shown and described on Irregular Plat No. 2263 records of Lincoln County, Montana; thence N58°03'11"W along said southwesterly boundary 502.19 feet to the southwest corner of said tract; thence N00°03'03"W along the westerly boundary of said tract 556.16 feet to the northwest corner of said tract; said corner being on the north boundary of said Section 21; thence 889°58'27"W along said north boundary 1330.23 feet to the point of beginning 889°58'27"W along said north boundary 1330.23 feet to and together with a 60 foot road easement for access to and from the County road known as Sophie Lake Road as shown on Certificate of Survey No. 1701 records of Lincoln County, Montana.

LEGEND

- ⊗ SEC. COR. (AS NOTED)
- ⊙ 1/4 CORNER (AS NOTED)
- ⊙ CENTER SECTION (AS NOTED)
- ⊙ 1/16 CORNER (AS NOTED)
- FOUND (AS NOTED)
- ⊙ SET 1/2" REBAR & CAP 768'S
- ⊙ FND. 1/2" REBAR & CAP 768'S

CERTIFICATE OF SURVEY FOR
Daniel P. Backoff
REGISTRATION No. 2006-7-1665

APPROVED: June 14, 1989
Daniel P. Backoff
CHECKED BY:

STATE OF MONTANA
COUNTY OF LINCOLN
FILED ON THE 14th DAY OF JUNE, 1989 A.D.
AT 10:30 O'CLOCK A.M. PAID FEE \$5.50
CLERK & RECORDER
BY: Sherry L. Hawks
DEPUTY
BOOK PAGE
INSTRUMENT REC. No.
COUNTY COMMISSIONER
SHEET 1 OF 1 SHEETS

CERTIFICATE OF SURVEY No. 1701