

FND. 2 1/4" B.C. DOWN 16'  
SET 1/4" REBAR & CAP 7681 S TO SURFACE  
SEE BRIEN COR. REC.

# CERTIFICATE OF SURVEY

SW 1/4 NE 1/4 & NW 1/4 SE 1/4 SEC. 9, T.30N. R.31W., P.M., LINCOLN CO.

SCALE: 1" = 200'  
200' 100' 0 200'

FROM THE OFFICE OF: HERSMAN LAND SURVEY  
P.O. BOX 225  
SOMERS, MT 59932  
(406) 857-3563

FOR: ALSBURY, FRED  
DATE: MAY 16, 1989  
PURPOSE: RETRACEMENT

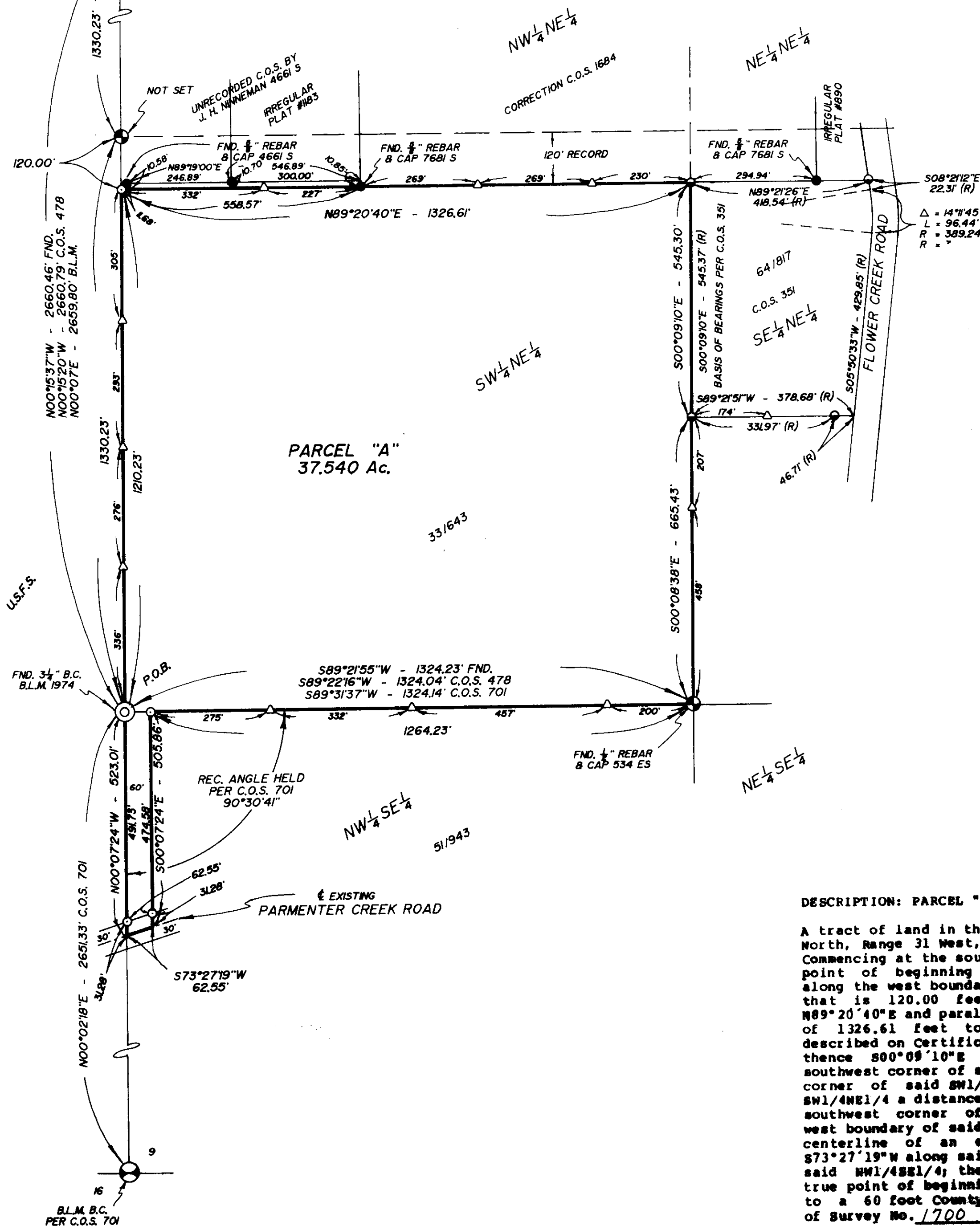

NOTES: NE 1/4 BREAKDOWN PER C.O.S. 478  
SE 1/4 BREAKDOWN PER C.O.S. 701

## LEGEND

- ⊕ SEC. COR. (AS NOTED)
- ⊙ 1/4 CORNER (AS NOTED)
- ⊙ CENTER SECTION (AS NOTED)
- ⊙ 1/16 CORNER (AS NOTED)
- ⊙ FOUND (AS NOTED)
- ⊙ SET 1/4" REBAR & CAP 7681 S
- ⊙ FND. 1/4" REBAR & CAP 534 ES
- △ SET STEEL FENCE POSITION LINE
- (R) REC. INFO PER C.O.S. 351

## CERTIFICATE OF SURVEYOR

*David Proff*  
REGISTRATION NO. 11151

APPROVED: June 14, 1989  
*Bill D. Brockhoff*  
CHIEF OF BUREAU

STATE OF MONTANA  
COUNTY OF LINCOLN  
FILED IN THE 14th DAY OF JUNE, 1989 A.D.  
AT 12:30 P.M. BY CLERK L. M. AND PER 1700

*David Proff*  
BY: *Sherry L. Hanks*  
DEPUTY

BOOK \_\_\_\_\_ PAGE \_\_\_\_\_  
RECORDING REG. NO. \_\_\_\_\_  
*Sherry L. Hanks*  
COUNTY CLERK

SHEET 1 OF 1 SHEETS

CERTIFICATE OF SURVEY NO. 1700

## DESCRIPTION: PARCEL "A"

A tract of land in the SW 1/4 NE 1/4 and the NW 1/4 SE 1/4 of Section 9, Township 30 North, Range 31 West, P.M., Lincoln County, Montana, described as follows: Commencing at the southwest corner of said SW 1/4 NE 1/4 said corner being the true point of beginning of the tract of land herein described; thence N00°15'37"W along the west boundary of said SW 1/4 NE 1/4 a distance of 1210.23 feet to a point that is 120.00 feet south of the northwest corner of said SW 1/4 NE 1/4; thence N89°20'40"E and parallel with the north boundary of said SW 1/4 NE 1/4 a distance of 1326.61 feet to the northwest corner of a tract of land as shown and described on Certificate of Survey No. 351 records of Lincoln County, Montana; thence S00°09'10"E along the west boundary of said tract 545.30 feet to the southwest corner of said tract; thence S00°08'38"E 665.43 feet to the southeast corner of said SW 1/4 NE 1/4; thence S89°21'55"W along the south boundary of said SW 1/4 NE 1/4 a distance of 1264.23 feet to a point that is 60.00 feet east of the southwest corner of said SW 1/4 NE 1/4; thence S00°07'24"E and parallel with the west boundary of said NW 1/4 SE 1/4 a distance of 505.86 feet to a point on the centerline of an existing County road known as Parmenter Creek Road; thence S73°27'19"W along said centerline 62.55 feet to a point on the west boundary of said NW 1/4 SE 1/4; thence N00°07'24"W along said west boundary 523.81 feet to the true point of beginning containing 37.540 acres more or less and being subject to a 60 foot County road known as Parmenter Creek Road as shown on Certificate of Survey No. 1700 records of Lincoln County, Montana.