

BY: SANDS SURVEYING
285 NORTH MAIN
KALISPELL, MT. 59901
PH: 755-6481
(FORMERLY - DOYLE ENTERPRISES -
SURVEYING DIVISION -)
DATE: MAY 22, 1989 (KSANKA PLANT)
FOR: PLUM CREEK TIMBER CO., INC.
OWNER: PLUM CREEK TIMBER CO., INC.

CERTIFICATE OF SURVEY

GOV'T. LOT 4, SEC.30 & GOV'T. LOTS 1, 2 &
E1/2NW1/4 & SW1/4NE1/4 & NW1/4SE1/4 SEC. 31,
T.35N., R.25W., and E1/2SE1/4 SEC. 25 & NE1/4NE1/4
SEC. 36, T.35N., R.26W., P.M.M., LINCOLN CO.

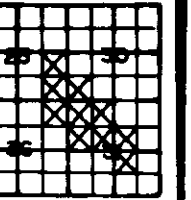

PURPOSE OF SURVEY: RETRACEMENT
DESCRIPTION:

FOUR TRACTS OF LAND, SITUATED, LYING, AND BEING IN THE EAST HALF OF THE SOUTHEAST QUARTER OF SECTION 25, THE NORTHEAST QUARTER OF THE NORTHEAST QUARTER OF SECTION 36, TOWNSHIP 35 NORTH, RANGE 26 WEST, AND IN GOVERNMENT LOT 4 SECTION 30, AND IN GOVERNMENT LOTS 1 AND 2, THE EAST HALF OF THE NORTHWEST QUARTER, THE SOUTHWEST QUARTER OF THE NORTHEAST QUARTER, AND THE NORTHWEST QUARTER OF THE SOUTHEAST QUARTER OF SECTION 31, TOWNSHIP 35 NORTH, RANGE 25 WEST, P.M.M., LINCOLN COUNTY, MONTANA, AND MORE PARTICULARLY DESCRIBED AS FOLLOWS TO WIT:

TRACT 1:

BEGINNING at the northeast corner of the Northeast Quarter of the Southeast Quarter of Section 25, Township 35 North, Range 26 West, P.M.M., Lincoln County, Montana, which is a found brass cap; Thence S00°13'11"E and along the east boundary of said NE1/4SE1/4 a distance of 1339.54 feet to a found iron pipe and the southeast corner thereof; Thence N89°52'48"E and along the north boundary of Government Lot 4 of Section 30, Township 35 North, Range 25 West, P.M.M., Lincoln County, Montana, a distance of 1240.46 feet to a found iron pipe and the northeast corner thereof; Thence S00°06'45"E and along the east boundary of said Government Lot 4 a distance of 293.00 feet to a set iron pin; Thence S89°53'15"W 400.00 feet to a set iron pin; Thence S00°06'45"E 191.39 feet to a set iron pin on the northerly R/W of a 40 foot deeded county road known as Deep Creek Road, which point is on a 360.00 foot radius curve, concave southwesterly, (radial bearing S12°45'10"W); Thence northwesterly along said R/W and along said curve through a central angle of 16°19'12" an arc length of 102.54 feet to a set iron pin and the P.T. of said curve; Thence S86°25'58"W 395.25 feet to a set iron pin which is the P.C. of a 680.00 foot radius curve, concave northwesterly having a central angle of 16°08'21"; Thence along an arc length of 191.54 feet to a set iron pin and the P.T. of said curve; Thence N77°25'41"W 116.42 feet to a set iron pin which is the P.C. of a 520.00 foot radius curve, concave southwesterly, having a central angle of 27°48'40"; Thence along an arc length of 252.41 feet to a set iron pin and the P.T. of said curve; Thence S74°45'38"W 252.57 feet to a set iron pin which is the P.C. of a 1080.00 foot radius curve, concave northwesterly, having a central angle of 05°26'38"; Thence along an arc length of 102.62 feet to a set iron pipe; Thence leaving said R/W S00°01'36"W 577.39 feet to a found iron pin; Thence S89°57'57"W 763.93 feet to a set iron pin on the west boundary of said NE1/4SE1/4 of Section 25; Thence N00°15'51"W and along said west boundary a distance of 51.42 feet to a set iron pin; Thence S89°49'53"E 463.85 feet to a found iron pin; Thence N00°08'29"W 796.20 feet to a found iron pin; Thence N00°07'20"W 466.28 feet to a set iron pin on the north boundary of said NE1/4SE1/4; Thence N89°47'14"E and along said north boundary a distance of 851.00 feet to the point of beginning and containing 44.785 ACRES; Subject to and together with all appurtenant easements of record.

TRACT 2:

BEGINNING at the southwest corner of the Northeast Quarter of the Northeast Quarter of Section 36, Township 35 North, Range 26 West, P.M.M., Lincoln County, Montana, which is a set iron pin; Thence N00°11'11"W and along the west boundary of said NE1/4NE1/4 a distance of 1310.41 feet to a set iron pin and the northwest corner thereof; Thence N00°11'03"W and along the west boundary of the Southeast Quarter of the Southeast Quarter of Section 25, Township 35 North, Range 26 West a distance of 512.01 feet to a set iron pin; Thence N89°48'57"E 251.55 feet to a set iron pin on the westerly R/W of U.S. Highway No. 93; Thence along said R/W S21°14'36"E 167.08 feet to a found R/W cap; Thence S89°29'47"E 188.05 feet to a found R/W cap which is on a 1789.86 foot radius curve, concave southwesterly, (radial bearing S42°30'48"W); Thence southeasterly along said curve through a central angle of 13°04'39" an arc length of 408.53 feet to a found R/W cap; Thence S32°22'35"E and along a spiral a chord distance of 193.68 feet to a found R/W cap; Thence S45°33'55"E 81.54 feet to a found R/W cap; Thence S31°23'39"E 1311.79 feet to a set iron pin; Thence leaving said R/W and along the north boundary of that tract of land shown and described on Certificate of Survey No. 1415, (records of Lincoln County, Montana) a distance of 286.41 feet to a found iron pin and the northwest corner thereof; Thence S00°39'30"W 16.93 feet to a set iron pin which is the southeast corner of the said NE1/4NE1/4 Section 36; Thence along the south boundary of said NE1/4NE1/4 S89°58'54"W 1320.05 feet to the point of beginning and containing 42.902 ACRES; Subject to and together with all appurtenant easements of record.

TRACT 3:

BEGINNING at the southeast corner of the Northwest Quarter of Section 31, Township 35 North, Range 25 West, P.M.M., Lincoln County, Montana, which is a found iron pin; Thence N89°49'47"W and along the south boundary of said NW1/4 a distance of 1164.94 feet to a set iron pin on the northeasterly R/W of U.S. Highway No. 93; Thence along said R/W N33°26'22"W 116.05 feet to a found R/W cap; Thence N47°22'17"W 123.74 feet to a found R/W cap; Thence N33°20'54"W 94.44 feet to a found R/W cap, which is the P.C. of a 22828.31 foot radius curve, concave northeasterly (radial bearing N56°34'24"E); Thence northwesterly along said curve through a central angle of 02°01'41" an arc length of 808.04 feet to a found R/W cap and the P.T. of said curve; Thence N31°23'30"W 654.51 feet to a found R/W cap; Thence N45°25'24"W 123.73 feet to a found R/W cap; Thence N31°23'30"W 1105.36 feet to a found R/W cap; Thence N17°10'11"W 81.55 feet to a found R/W cap; Thence N32°24'13"W and along a spiral a chord length of 204.21 feet to a found R/W cap which is the P.C. of a 1989.86 foot radius curve, concave southwesterly, (radial bearing S55°35'27"W); Thence northwesterly along said curve through a central angle of 19°25'01" an arc length of 674.35 feet to the P.T. of said curve; Thence N55°48'48"W 99.38 feet to a set iron pin on the southerly R/W of a 40 foot deeded county road known as Deep Creek Road; Thence leaving said Highway 93 R/W and along said County road R/W N72°21'03"E 71.00 feet to a set iron pin which is the P.C. of a 180.00 foot radius curve, concave southeasterly, having a central angle of 16°52'06"; Thence along an arc length of 52.99 feet to a set iron pin and the P.T. of said curve; Thence N89°13'10"E 90.32 feet to a set iron pin which is the P.C. of a 1120.00 foot radius curve, concave northwesterly, having a central angle of 14°27'38"; Thence along an arc length of 282.63 feet to a set iron pin and the P.T. of said curve; Thence N74°45'38"E 252.57 feet to a set iron pin which is the P.C. of a 480.00 foot radius curve, concave southeasterly, having a central angle of 03°26'00"; Thence along an arc length of 28.76 feet to a set iron pin; Thence leaving said R/W S00°22'48"W 228.12 feet to a set iron pin; Thence N79°22'48"E 207.00 feet to a set iron pin; Thence N54°24'48"E 255.50 feet to a set iron pin on the said southerly R/W of said Deep Creek Road, which point is on a 720.00 foot radius curve, concave northwesterly (radial bearing N05°03'06"E); Thence along said R/W and along said curve southeasterly and northeasterly through a central angle of 08°37'08" an arc length of 108.31 feet to a set iron pin and the P.T. of said curve; Thence N86°25'58"E 395.25 feet to a set iron pin which is the P.C. of a 320.00 foot radius curve, concave southwesterly, having a central angle of 34°53'25"; Thence along an arc length of 194.86 feet to a set iron pin and the P.T. of said curve; Thence S58°40'38"E 367.15 feet to a set iron pin on the east boundary of Government Lot 4 of Section 30, Township 35 North, Range 25 West; Thence leaving said R/W S00°06'45"E and along said east boundary a distance of 580.68 feet to a set iron pin and the southeast corner thereof; Thence N89°32'48"E and along the north boundary of the Northwest Quarter of said Section 31 a distance of 741.50 feet to a set iron pin on said south R/W of Deep Creek Road; Thence along said R/W S49°57'48"E 554.64 feet to a set iron pin and the P.C. of a 210.00 foot radius curve, concave northeasterly, having a central angle of 44°42'50"; Thence along an arc length of 163.88 feet to a set iron pin on the east boundary of said NW1/4; Thence leaving said R/W and along the said east boundary S00°00'09"E 910.48 feet to a set iron pin which is the northwest corner of the Southwest Quarter of the Northeast Quarter of said Section 31; Thence S89°56'14"E and along the north boundary of said SW1/4NE1/4 a distance of 1324.76 feet to a set iron pin and the northeast corner thereof; Thence S00°01'47"W and along the east boundary of said SW1/4NE1/4 a distance of 1322.90 feet to a set iron pin and the southeast corner thereof; Thence S00°04'01"W and along the east boundary of the Northwest Quarter of the Southeast Quarter of said Section 31 a distance of 1324.46 feet to a set iron pin and the southeast corner thereof; Thence N89°53'50"W and along the south boundary of said NW1/4SE1/4 a distance of 1322.49 feet to a set iron pin and the southwest corner thereof; Thence N00°00'03"E and along the west boundary of said NW1/4SE1/4 a distance of 1326.09 feet to the point of beginning and containing 231.638 ACRES; Subject to and together with all appurtenant easements of record.

TRACT 4:

BEGINNING at the northeast corner of the Northwest Quarter of Section 31, Township 35 North, Range 25 West, P.M.M., Lincoln County, Montana, which is a found brass cap; Thence S00°00'09"E and along the east boundary of said NW1/4 a distance of 369.71 feet to a set iron pin on the north R/W of a 40 foot deeded county road known as Deep Creek Road, which point is on a 170.00 foot radius curve, concave northeasterly, (radial bearing N05°46'50"W); Thence southwesterly and northwesterly along said R/W and along said curve through a central angle of 45°49'02" an arc length of 135.94 feet to a set iron pin and the P.T. of said curve; Thence N49°57'48"W 507.79 feet to a set iron pin on the north boundary of said NW1/4; Thence N89°32'48"E and along said north boundary a distance of 515.26 feet to the point of beginning and containing 2.514 ACRES; Subject to and together with all appurtenant easements of record.

BOUNDARY LINE AGREEMENT:

We, the undersigned property owners, do hereby agree to the boundaries shown on this survey as "by boundary line agreement" in the areas shown thereon in the Northeast Quarter of the Southeast Quarter of Section 25, Township 35 North, Range 26 West, P.M.M., Lincoln County, Montana, and in Government Lot 1 in Section 31, Township 35 North, Range 25 West, P.M.M., Lincoln County, Montana, (west of the highway).

David D. Leland *Susanna N. Lyman*
DAVID D. LELAND SUSANNA N. LYMAN
(CORPORATE NOTARY)

ACKNOWLEDGMENT

STATE OF WASHINGTON }
COUNTY OF KING }

On this 12 day of June, 1989, before me personally appeared David D. Leland and Susanna N. Lyman, to me known to be the President and Chief Executive Officer and Secretary, respectively, of Plum Creek Timber Company, Inc., the corporation that executed the within and foregoing instrument, and acknowledged the said instrument to be the free and voluntary act and deed of said corporation for the uses and purposes therein mentioned, and on oath stated that they were authorized to execute said instrument and that the seal affixed is the corporate seal of said corporation.

IN WITNESS WHEREOF, I have hereunto set my hand and affixed my official seal the day and year last above written.

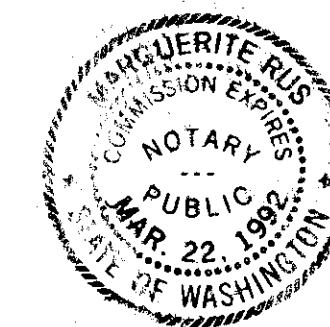

Marguerite Rios
Notary Public for the
State of Washington
Residing at Seattle
My Commission Expires 3/22/91

CERTIFICATE OF SURVEYOR

James E. Smith
REGISTRATION No. 7875-8
APPROVED: *James E. Smith*, 19 89
EXAMINING LAND SURVEYOR REG. NO. 7875-8

STATE OF MONTANA SS
COUNTY OF LINCOLN
FILED ON THE 2nd DAY OF June, 19 89 A.D.
AT 12:00 O'CLOCK P.M.
CLERK & RECORDER
BY *Sherry L. Hawks*
DEPUTY
BOOK _____ PAGE _____
INSTRUMENT REC. NO. _____

SHEET 1 OF 2 SHEETS

CERTIFICATE OF SURVEY No. 1698









A vertical surveying instrument, possibly a theodolite or level, with a circular bubble level in the center. Below the instrument is a rectangular label with the text "SANDS" and "SURVEYING".

SCALE: 1" = 400'

A horizontal scale bar with tick marks at 0', 200', 400', 800', and 1200'.

CURVE TABLE			
NO.	DELTA	RADIUS	LENGTH
1	16°19'12"	360.00'	102.54'
2	34°53'23"	320.00'	194.86'
3	16°08'21"	680.00'	191.54'
4	08°37'08"	720.00'	108.31'
5	27°48'40"	520.00'	252.41'
6	05°26'00"	480.00'	28.76'
7	05°26'38"	1080.00'	102.62'
8	14°27'38"	1120.00'	282.63'
9	16°52'06"	180.00'	52.39'
10	13°25'01"	1989.86'	674.35'
11	13°04'39"	1789.86'	408.53'
12	45°49'02"	170.00'	133.94'
13	44°42'50"	210.00'	163.88'
14	02°10'41"	22828.31'	808.04'

LEGEND

1.  SEC. COR. (AS NOTED)
2.  1/4 CORNER (AS NOTED)
3.  CENTER SECTION (AS NOTED)
4.  1/16 CORNER (AS NOTED)
5.  FOUND (AS NOTED)
6.  SET 1/2" X 24" REBAR WITH
1 1/4" PLASTIC CAP, STAMPED:
SANDS, 7975-S
7.  2" ALUM HIGHWAY R/W MON.
8.  SET 5/8"X24" REBAR WITH 1 1/4"
PLASTIC CAP, STAMPED: SANDS 7975-S

SHEET 2 OF 2 SHEETS

CERTIFICATE OF SURVEY No. 11698