

BY: BLOCK'S SURVEYING  
1223 KIENAS RD.  
KALISPELL MT. 59901  
PH: 755-3478

DATE: APRIL 14, 1989  
PURPOSE: RETRACEMENT OF A TRACT DIVORCED BY  
GRANITE CREEK ROAD 618  
THIS TRACT IS CREATED FOR AGRICULTURAL PURPOSES

# CERTIFICATE OF SURVEY

SW1/4SW1/4, SEC.33 T.30 N., R.31 W., P.M.M., LINCOLN COUNTY

SCALE 1"= 100'

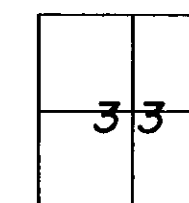
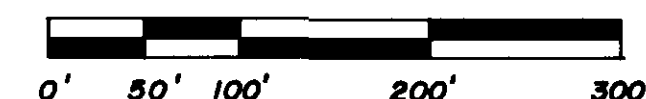

FOR: JOE C. FOOTE  
OWNER: " "

STATE OF MONTANA SS  
COUNTY OF Lincoln

ON THIS 5th DAY OF May, 1989,  
BEFORE ME A NOTARY PUBLIC FOR THE STATE  
OF MONTANA, PERSONALLY APPEARED  
Joe C. Foote, AND  
KNOWN TO ME TO BE THE PERSON WHOSE  
NAME IS SUBSCRIBED AND ACKNOWLEDGED TO  
ME THAT HE EXECUTED THE SAME.

IN WITNESS WHEREOF, I HAVE HEREUNTO  
SET MY HAND AND AFFIXED MY NOTARIAL  
SEAL THE DAY AND YEAR FIRST ABOVE  
WRITTEN.

Janice D. DeLoach  
NOTARY PUBLIC FOR THE STATE OF MT.

RESIDING AT Libby, MT

MY COMMISSION EXPIRES March 24, 1992

## OWNERS CERTIFICATION

I certify that the purpose of this survey is to create a parcel of land to be used exclusively for agricultural purposes, and that a covenant has been entered into by the parties to the transaction, running with the land and revocable only by mutual consent of the governing body and the property owner, that the land will be used exclusively for agricultural purposes, and that this survey is, therefore, exempt from review as a subdivision pursuant to section 76-3-207(1)(c), MCA.

## DESCRIPTION

Joe C. Foote  
JOE C. FOOTE

One (1) Tract of land in the SW1/4 of Section Thirty-three (33), Township Thirty (3) North, Range Thirty-one (31) West, P.M.M., Lincoln County, Montana and more particularly described as follows to wit:

Tract 1 - Beginning at the SW Corner of Sec 33, T30N, R31W, P.M.M., Lincoln County which is a found Brass Cap; thence N00°03'13"W along the West boundary of said Sec 33 a dist of 736.19 feet to the SW Corner of Parcel "A" CS# 629 Records of Lincoln County; thence N83°19'34"E along the South boundary of said Parcel "A" a dist of 343.06 feet to the Westerly R/W of 60 foot Granite Creek Road #618 which point is on a 130.00 ft. radius nontangent curve concave Southeasterly; having a radial bearing of S67°50'06"E; thence following the Westerly R/W of said Granite Creek Road the following courses; Southwesterly thru a central angle of 21°07'48", an arc length of 47.94; thence S02°05'37"W a dist of 45.73 to the P.T. of an 130.00 foot radius nontangent curve concave Easterly; thence Southerly thru a central angle of 23°43'21" an arc length of 53.82 feet; thence S22°00'33"E a dist of 495.38 ft. to a point on a nontangent curve having a radial bearing of S68°07'48"W; thence Southeasterly thru a central angle of 05°32'54", an arc length of 64.88 feet; thence S16°30'46"E a dist of 114.29 feet to the South boundary of said Sec 33; thence S89°54'53"W along the South boundary of said Sec 33 a dist of 577.21 feet to the place of beginning and containing 7.669 Acres of land more or less. Subject to and together with 60 foot Granite Creek Road #618. Subject to and together with a 100 foot radius protection zone, a 30 foot radius access and maintenance easement for the spring and a 15 foot access and maintenance easement for the buried water line all as shown here on. Subject to and together with all existing easements of record.

## CURVE DATA

No.	DELTA	RADIUS	LENGTH
1	21°07'48"	130.00' (R)	47.94'
2	23°43'21"	130.00' (R)	53.82'
3	05°32'54"	670.00' (R)	64.88'

NOTE: FOUND NONTANGENT CURVES

I hereby certify that no real property taxes assessed and levied on the property to be divided described above are delinquent.

Dated this 10 Day of May 1989

Lincoln County, Montana  
Treasurer, Lincoln County, Montana

Jim R. Money  
County Commissioner

STATE OF MONTANA SS  
COUNTY OF LINCOLN

FILED ON THE 10th DAY OF May  
1989 A.D. AT 1:10 O'CLOCK P.M.

CLERK & RECORDER

Sherry L. Hawks  
DEPUTY

INSTRUMENT REC. NO.

PAID 1694  
SHEET 1 OF 1 SHEETS

CERTIFICATE OF SURVEY NO.

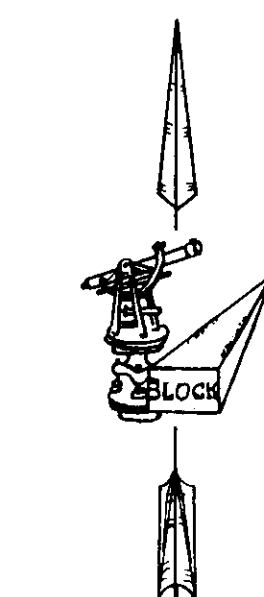

100' RADIUS PROTECTION  
ZONE FOR SPRING AS  
DEFINED BY THE D.H.E.S.

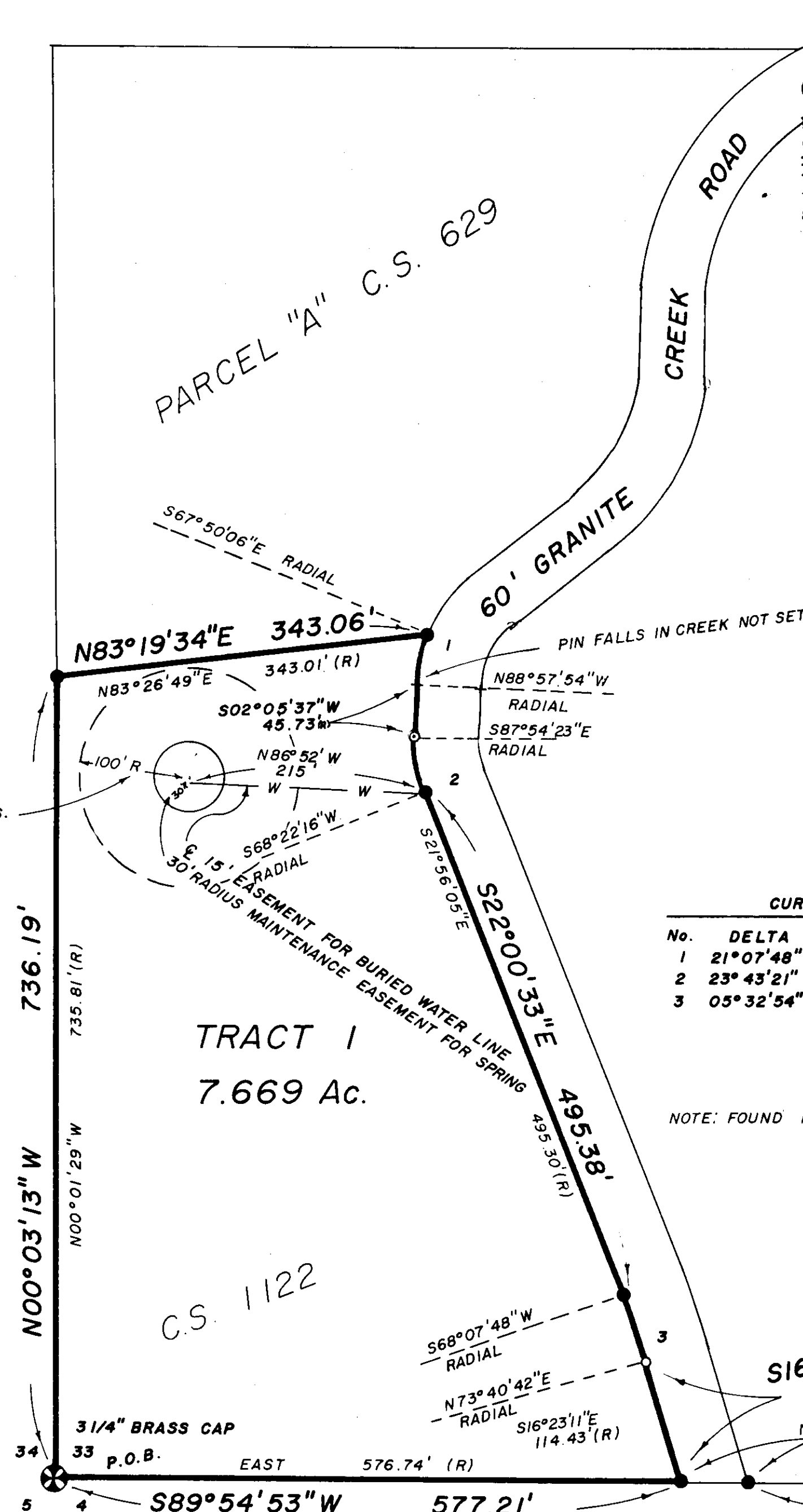

EAST  
BASIS  
OF BEARINGS