

BY: SANDS SURVEYING
285 NORTH MAIN
KALISPELL, MT. 59901
PH: 755-6481
(FORMERLY -DOYLE ENTERPRISES-
-SURVEYING DIVISION-)
DATE: FEBRUARY 2, 1989
FOR: LILLY TODD
OWNER: ROBERT & LILLY TODD

CERTIFICATE OF SURVEY

E1/2 NE1/4, SEC. 8, T.35N., R.26W., P.M., M., LINCOLN CO.

SCALE 1"=200'

0 100 200 400 600

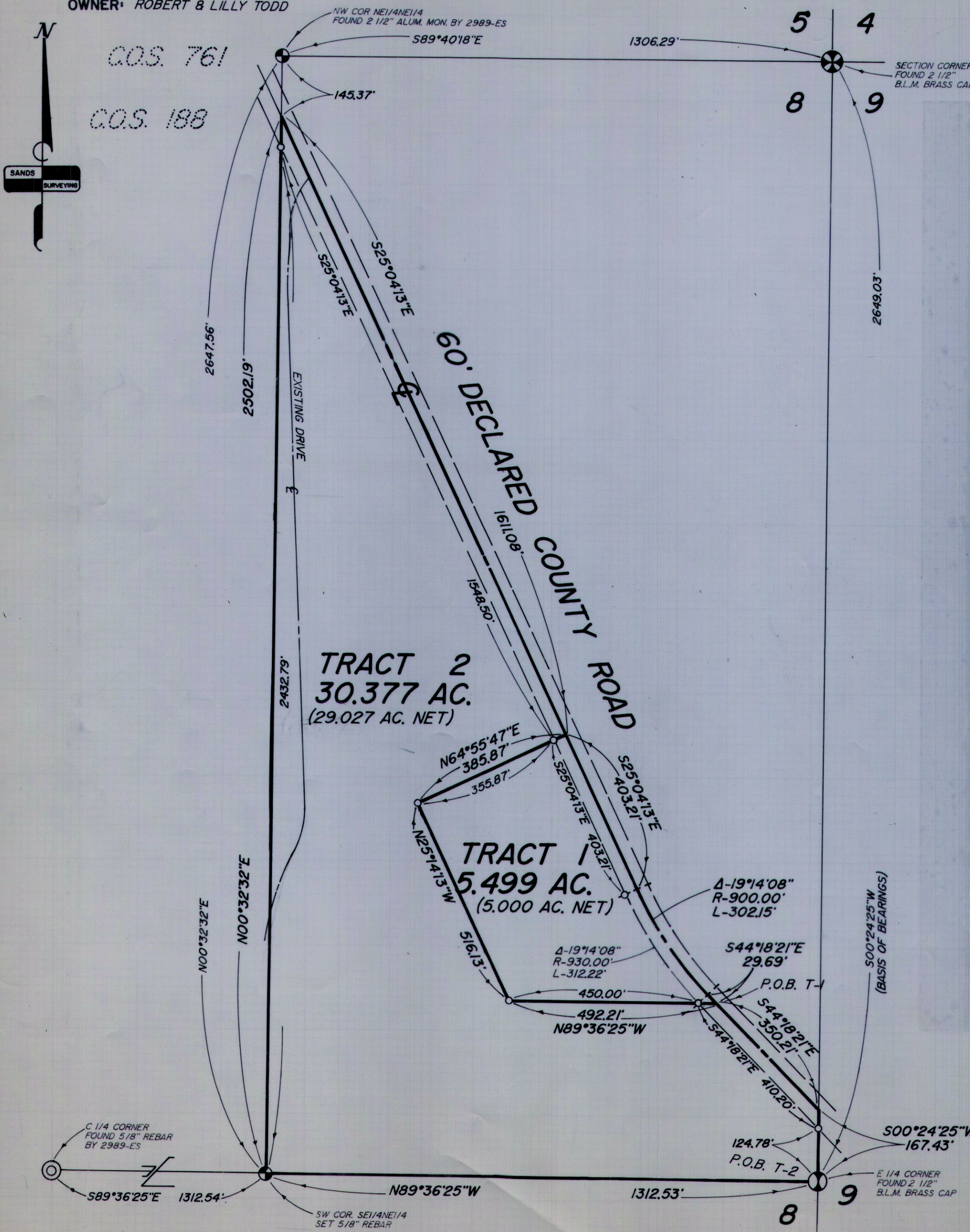
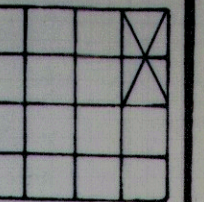

PURPOSE OF SURVEY: OCCASIONAL SALE

DESCRIPTION:

A TRACT OF LAND, SITUATED, LYING, AND BEING IN THE EAST HALF OF THE NORTHEAST QUARTER SECTION 8, TOWNSHIP 35 NORTH, RANGE 26 WEST, P.M., M., LINCOLN COUNTY, MONTANA, AND MORE PARTICULARLY DESCRIBED AS FOLLOWS TO WIT:

TRACT 1:

Commencing at the southeast corner of the East Half of the Northeast Quarter of Section 8, Township 35 North, Range 26 West, P.M., M., Lincoln County, Montana, which is a found brass cap; Thence N00°24'25"E and along the east boundary of said NE1/4 a distance of 167.43 feet to a point on the centerline of a 60 foot declared county road; Thence along said centerline N44°18'21"W 350.21 feet to the TRUE POINT OF BEGINNING OF THE TRACT OF LAND HEREIN DESCRIBED; Thence leaving said centerline N89°36'25"W 492.21 feet to a set iron pin; Thence N25°14'13"W 516.13 feet to a set iron pin; Thence N64°55'47"E 385.87 feet to a point on said centerline; Thence along said centerline S25°04'13"E 403.21 feet to the P.C. of a 900.00 foot radius curve, concave northeasterly, having a central angle of 19°14'08"; Thence along an arc length of 1312.53 feet to a set iron pin and the southwest corner thereof; Thence N00°32'32"E and along the west boundary of said E1/2NE1/4 a distance of 2502.19 feet to a point on the centerline of a 60 foot declared county road; Thence along said centerline S25°04'13"E 1611.08 feet; Thence leaving said centerline S64°55'47"W 385.87 feet to a set iron pin; Thence S25°14'13"E 516.13 feet to a set iron pin; Thence S89°36'25"E 492.21 feet to a point on said centerline; Thence along said centerline S44°18'21"E 350.21 feet to a point on the east boundary of said NE1/4; Thence along said east boundary S00°24'25"W 167.43 feet to the point of beginning and containing 30.377 ACRES; Subject to and together with a 60 foot declared county road as shown hereon; Subject to and together with all appurtenant easements of record.

TRACT 2:

BEGINNING at the southeast corner of the East Half of the Northeast Quarter of Section 8, Township 35 North, Range 26 West, P.M., M., Lincoln County, Montana, which is a brass cap; Thence N89°36'25"W and along the south boundary of said E1/2NE1/4 a distance of 1312.53 feet to a set iron pin and the southwest corner thereof; Thence N00°32'32"E and along the west boundary of said E1/2NE1/4 a distance of 2502.19 feet to a point on the centerline of a 60 foot declared county road; Thence along said centerline S25°04'13"E 1611.08 feet; Thence leaving said centerline S64°55'47"W 385.87 feet to a set iron pin; Thence S25°14'13"E 516.13 feet to a set iron pin; Thence S89°36'25"E 492.21 feet to a point on said centerline; Thence along said centerline S44°18'21"E 350.21 feet to a point on the east boundary of said NE1/4; Thence along said east boundary S00°24'25"W 167.43 feet to the point of beginning and containing 30.377 ACRES; Subject to and together with a 60 foot declared county road as shown hereon; Subject to and together with all appurtenant easements of record.

OCCASIONAL SALE

I HEREBY CERTIFY THAT THE PURPOSE OF THIS DIVISION OF LAND IS TO TRANSFER OWNERSHIP OF THE PARCEL CREATED AS AN OCCASIONAL SALE; FURTHERMORE, I CERTIFY THAT I AM ENTITLED TO USE THIS EXEMPTION IN THAT I AM IN COMPLIANCE WITH ALL CONDITIONS IMPOSED IN THE USE OF THIS EXEMPTION; THEREFORE, THIS DIVISION OF LAND IS EXEMPT FROM REVIEW AS A SUBDIVISION PURSUANT TO SECTION 76-3-207 (d), M.C.A.

Lilly M. Todd

STATE OF MONTANA)
COUNTY OF LINCOLN) SS

On this 10th day of Jul, 19 89, before me, a Notary Public for the State of Montana, personally appeared:

Lilly M. Todd

and known to me to be the person(s) whose name(s) are subscribed to the forgoing instrument and acknowledged to me that they executed the same.

Joanne Hudson
Notary Public for the State of Montana
Residing at Eureka
My Commission expires 12-31-89

I HEREBY CERTIFY THAT NO REAL PROPERTY TAXES ASSESSED AND LEVIED ON THE LAND TO BE DIVIDED DESCRIBED HEREON ARE DELINQUENT.
DATED THIS 5 DAY OF April, 1986
Malcolm St. Montague
TREASURER, LINCOLN COUNTY, MONTANA

LEGEND

1. SEC. COR. (AS NOTED)
2. 1/4 CORNER (AS NOTED)
3. CENTER SECTION (AS NOTED)
4. 1/16 CORNER (AS NOTED)
5. FOUND (AS NOTED)
6. SET 1/2" X 24" REBAR WITH 1/4" PLASTIC CAP, STAMPED: SANDS, 7975-S

CERTIFICATE OF SURVEYOR

James R. Miley
REGISTRATION No. 7975-S
LINCOLN COUNTY COMMISSIONERS
APPROVED: *James R. Miley*, 19 89
EXAMINING LAND SURVEYOR REG. No. _____

STATE OF MONTANA SS
COUNTY OF LINCOLN
FILED ON THE 5th DAY OF April, 19 89 A.D.
AT 2:30 O'CLOCK P.
CLERK & RECORDER
BY *Shirley L. Hawks*
DEPUTY
BOOK _____ PAGE _____
INSTRUMENT REC. No. _____

SHEET 1 OF 1 SHEETS

CERTIFICATE OF SURVEY No. 1691