

CERTIFICATE OF SURVEY

A PART OF THE NE 1/4 OF THE SE 1/4 OF SEC.15, T37N, R28W, P.M.M., LINCOLN COUNTY, MONTANA.

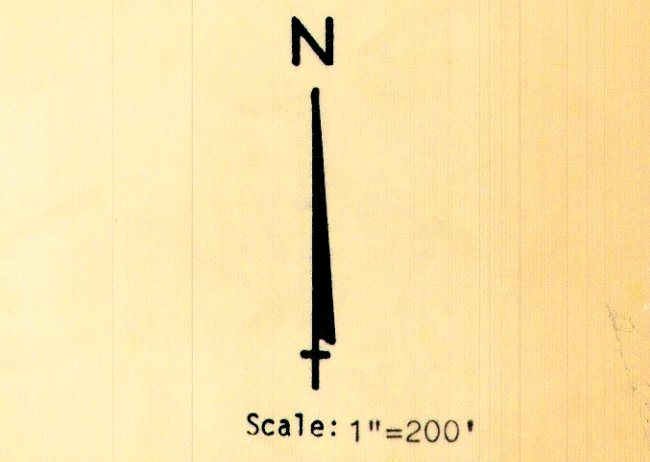
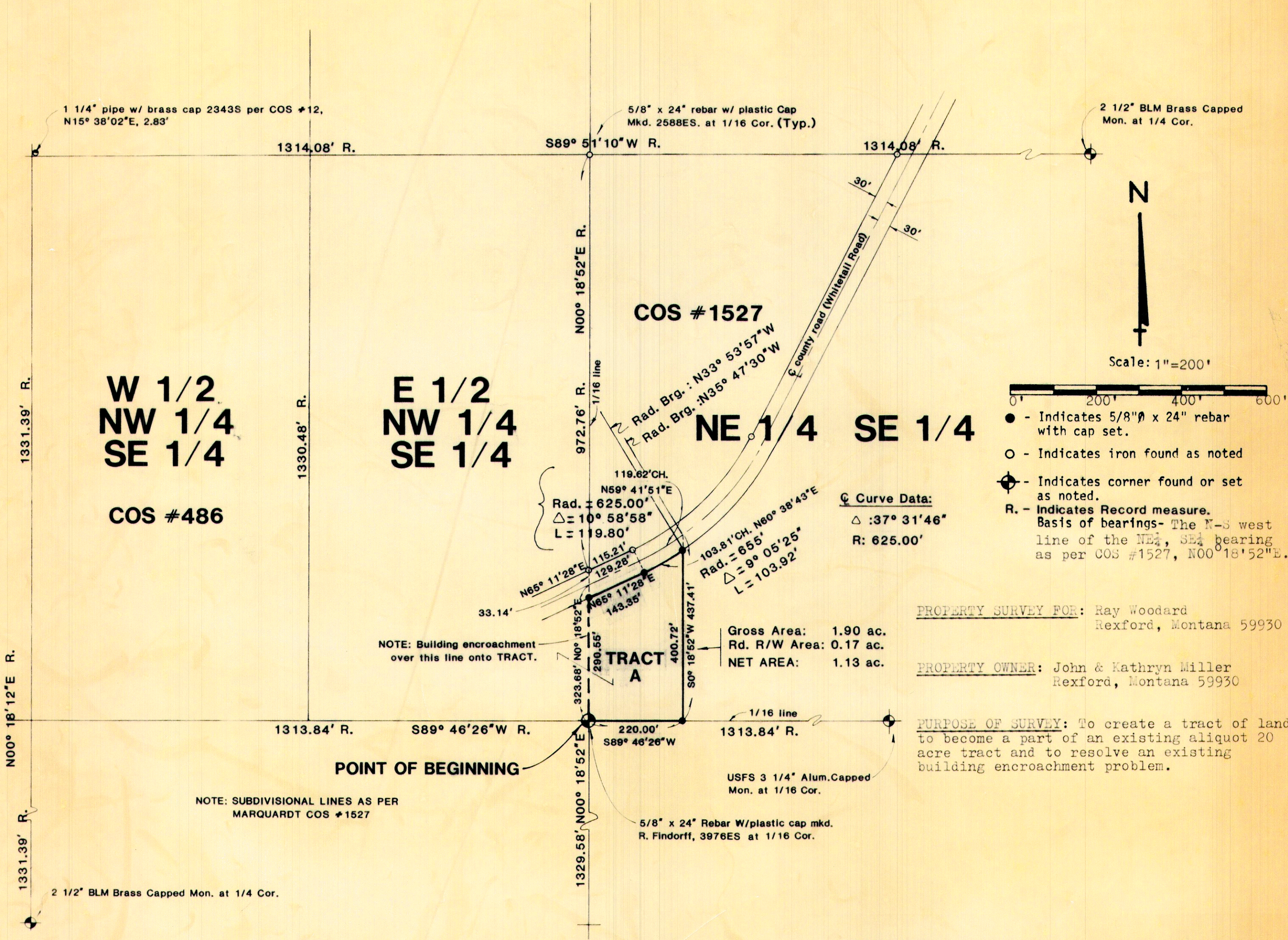

PROPERTY SURVEY FOR: Ray Woodard
Rexford, Montana 59930

PROPERTY OWNER: John & Kathryn Miller
Rexford, Montana 59930

PURPOSE OF SURVEY: To create a tract of land to become a part of an existing aliquot 20 acre tract and to resolve an existing building encroachment problem.

DESCRIPTION OF TRACT A: All that part of the NE 1/4 of the SE 1/4, Section 15, T37N, R28W, P.M.M., Lincoln County, Montana, described as commencing at the SW corner of said NE 1/4, SE 1/4; thence N00°18'52"E 323.68 feet along the 1/16 line to the centerline of a country road; thence N65°11'28"E 129.28 feet to the P.C. of a curve to the left with a radius of 625.00 feet and a delta angle of 10°58'58"; thence along said curve 119.80 feet with a chord of 119.62 feet bearing N59°41'51"E; thence S0°18'52"W 437.41 feet to the E-W 1/16 line; thence S89°46'26"W 220.00 feet to the Point of Beginning. Said tract contains 1.90 acres with 0.17 acres being county road right-of-way.

CERTIFICATE OF EXEMPTION

We hereby certify that the purpose of this subdivision of land is to relocate common boundary lines between adjoining properties, and no additional parcels are hereby created; therefore, this division of land is exempt from review as a subdivision pursuant to Section 76-3-207(1)(a), M.C.A.; furthermore, we certify that the purpose for this division of land is to acquire additional land to become part of a parcel that has no sanitary restrictions imposed on it; furthermore, we certify that no dwelling or structure requiring water or sewage will be erected on the additional acquired parcel; therefore, this division of land is exempt from review by the Department of Health and Environmental Sciences pursuant to A.R.M. 16.16.605(2)(b).

John Miller Kathryn Miller
John Miller Kathryn Miller
Rexford, Montana 59930 Rexford, Montana 59930

STATE OF MONTANA }
COUNTY OF LINCOLN } ss.

On the 20th day of July, 1988, appeared before me the above named John Miller and Kathryn Miller, husband and wife, of Rexford, Montana, known to me to be the persons who executed the above stated Certificate of Exemption and sworn before me to be their free act and deed.

My commission expires
March 24, 1989
Notary Public for the State of Montana.
Residing at Libby, MT.

CERTIFICATE OF FILING BY CLERK AND RECORDER

STATE OF MONTANA)
COUNTY OF LINCOLN) ss.
Filed for record this 4th day of January,
1989 at 2:00 o'clock P.M.

Janet F. Siegal
Janet F. Siegal, Clerk & Recorder
Lincoln County, Montana

By: Jim R. May Sherry L. Hawks
County Commissioner Deputy

CERTIFICATE OF COUNTY TREASURER

I, Delores Womack, County Treasurer of Lincoln County, Montana do hereby certify that I have examined the records covering the areas included in the accompanying Certificate of Survey and find that all taxes on the same have been paid to date.

Dated January 4, 1989
Delores S. Womack
Delores S. Womack, Treasurer
Lincoln County, Montana

SURVEYORS CERTIFICATE

I, Robert E. Findorff of Choteau, Montana, do hereby certify that this is a correct and true survey as hereon delineated, said tracts being a part of the NE 1/4 of the SE 1/4, Section 15, T37N, R28W, P.M.M., Lincoln County, Montana, and that said survey was done in accordance with the provisions of Sections 76-3-101 through 76-3-61, Montana Code Annotated. Said survey was performed on July 20, 1987.

Dated July 20, 1988
Robert E. Findorff
Robert E. Findorff
Registration No. 3976ES
Box 490
Choteau, Montana 59422

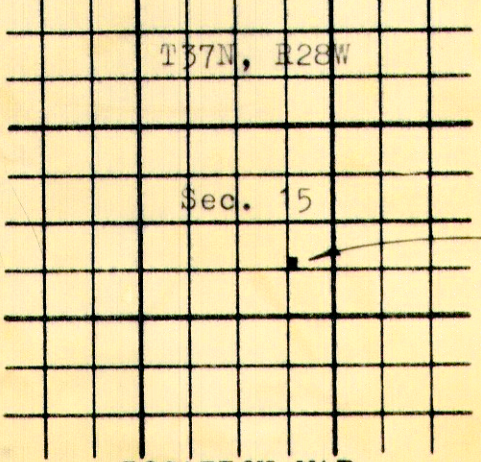
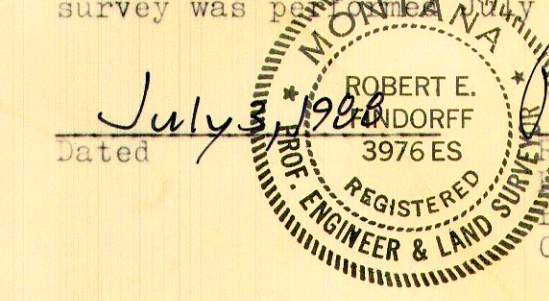

LOCATION MAP
Scale: 1" = 1 mi.