

LINCOLN COUNTY, MONTANA  
CERTIFICATE OF SURVEY  
IN THE NW 1/4 SE 1/4 OF SECTION 28 TWP. 31 N., R. 33 W.,  
P.M.M.

FOR: FREDERICK THOMPSON  
LARCHWOOD CEMETERY

DATE: DECEMBER 1988

TAX CERTIFICATION

I hereby certify that no real property tax assessed and levied  
on the land to be divided described above are delinquent.

Dated this 29th of December, 1988 A.D.

*Delores A. Whinnick*  
Treasurer, Lincoln County, Montana  
By *David A. Jones* Deputy

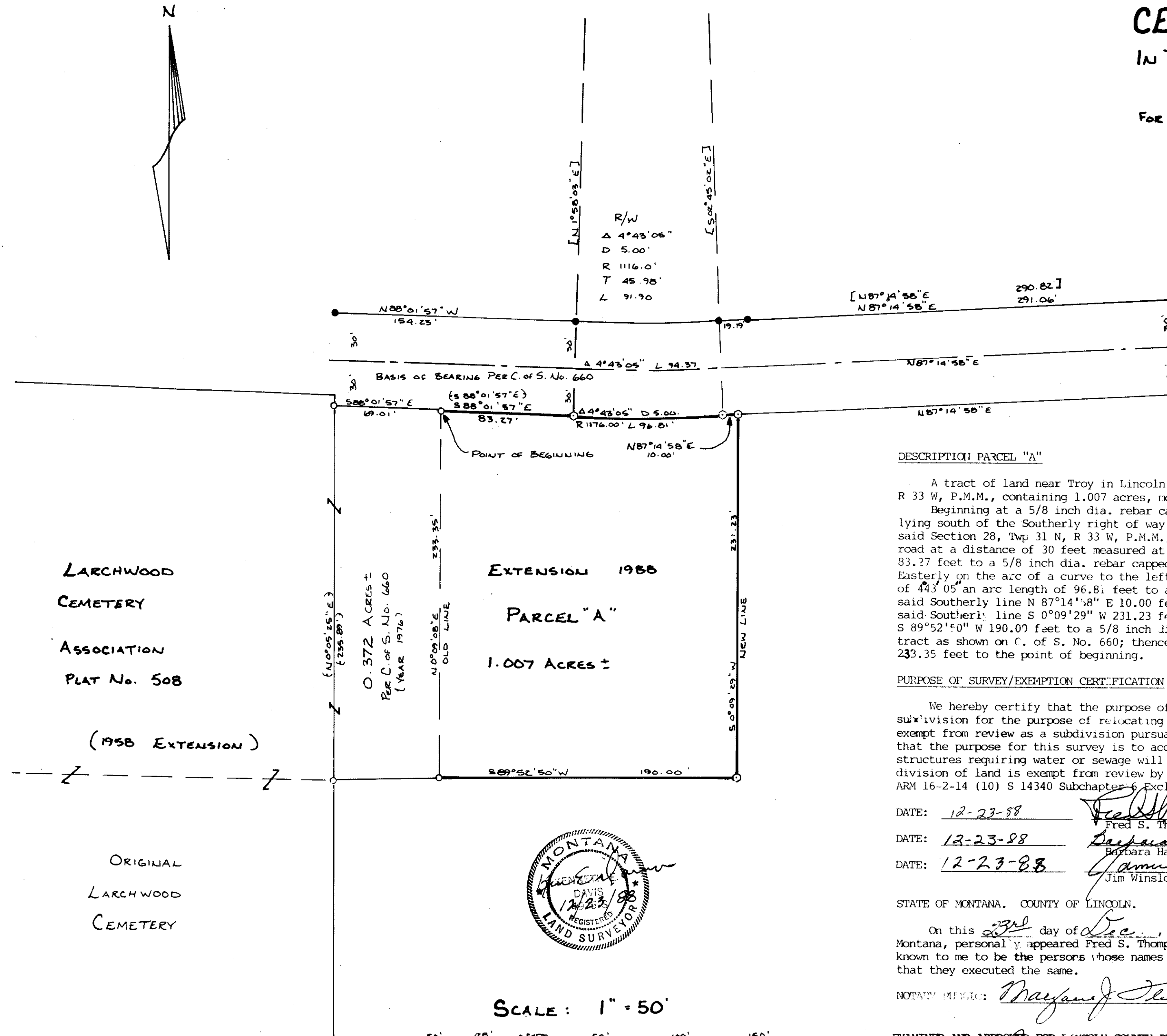
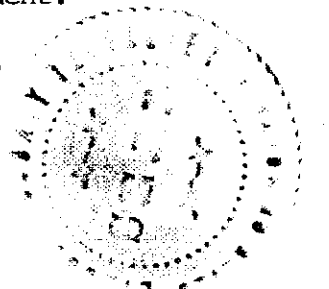

DESCRIPTION: PARCEL "A"

A tract of land near Troy in Lincoln County, Montana, lying within the SE 1/4 of Section 28, Twp 31 N, R 33 W, P.M.M., containing 1.007 acres, more or less, and more particularly described as follows:  
Beginning at a 5/8 inch dia. rebar capped: JHN 4661 S marking the Northeast corner of a tract of land lying south of the Southerly right of way line of a reported county road as shown on C. of S. No. 660 of said Section 28, Twp 31 N, R 33 W, P.M.M.; thence, along the Southerly right of way line of said county road at a distance of 30 feet measured at right angles from the centerline thereof S 88° 01' 57" E 83.27 feet to a 5/8 inch dia. rebar capped: KED 4975 S; thence, continuing along said Southerly line Easterly on the arc of a curve to the left having a radius of 1176.00 feet turning through a central angle of 44° 43' 05" an arc length of 96.81 feet to a 5/8 inch dia. rebar capped: KED 4975 S; thence, continuing along said Southerly line N 87° 14' 58" E 10.00 feet to a 5/8 inch dia. rebar capped: KED 4975 S; thence, leaving said Southerly line S 0° 09' 29" W 231.23 feet to a 5/8 inch dia. rebar capped: KED 4975 S; thence, S 89° 52' 50" W 190.00 feet to a 5/8 inch dia. rebar capped: JHN 4661 S marking the Southeast corner of said tract as shown on C. of S. No. 660; thence, along the Easterly line of said C. of S. No. 660 N 0° 09' 08" E 233.35 feet to the point of beginning.

PURPOSE OF SURVEY/EXEMPTION CERTIFICATION

We hereby certify that the purpose of this survey is to relocate common boundaries outside of a platted subdivision for the purpose of relocating common boundary lines between adjoining properties, this survey is exempt from review as a subdivision pursuant to Section 76-3-207(a) M.C.A.; furthermore, we hereby certify that the purpose for this survey is to acquire additional land to become part of Larchwood Cemetery and no structures requiring water or sewage will be erected on the additional acquired parcel; therefore, this division of land is exempt from review by the Department of Health and Environmental Science pursuant to ARM 16-2-14 (10) S 14340 Subchapter 6 Exclusions 16-16-605 (2)(A).

DATE: 12-23-88

*Fred S. Thompson*  
Fred S. Thompson  
*Barbara Haaland*  
Barbara Haaland  
*James P. Winslow, Jr.*  
Jim Winslow

DATE: 12-23-88

*Robbe Warren*  
Robbe Warren  
*James P. Chance*  
Jim Chance

DATE: 12-23-88

DATE: 12-23-88

STATE OF MONTANA. COUNTY OF LINCOLN.

On this 29th day of Dec., 1988 A.D., before me, a Notary Public in and for the State of Montana, personally appeared Fred S. Thompson, Robbe Warren, Barbara Haaland, Jim Chance and Jim Winslow known to me to be the persons whose names are subscribed to the within instrument, and acknowledged to me that they executed the same.

NOTARY PUBLIC: *Maynard J. Fleming* MY COMMISSION EXPIRES: 3-5-91

EXAMINED AND APPROVED FOR LINCOLN COUNTY BY:

*David D. Smith*  
Chairman, Lincoln County, Montana Commissioners

DATE: 12-28-88

APPROVED:

CERTIFICATE OF COUNTY CLERK AND RECORDER

STATE OF MONTANA.  
COUNTY OF LINCOLN.

Filed on this 29th day of Dec., 1988 A.D. at 120 O'clock P.M.

*James P. Winslow, Jr.*  
County Clerk and Recorder

*Sherry L. Hamstra*  
Deputy

CERTIFICATE OF SURVEY No. 1685

LEGEND

- SET A 5/8" x 24" REBAR CAPPED: K.E.D. 4975 S.
- FOUND 5/8" REBAR CAPPED: J.H.N. 4661 S. PER PLAT No. 660.
- FOUND 5/8" REBAR CAPPED: J.H.N. 4661 S. PER PLAT No. 290.
- ( ) RECORD PER PLAT No. 660.
- [ ] RECORD PER PLAT No. 290.
- FOUND 5/8" REBAR CAPPED: M.L. 4232 S.

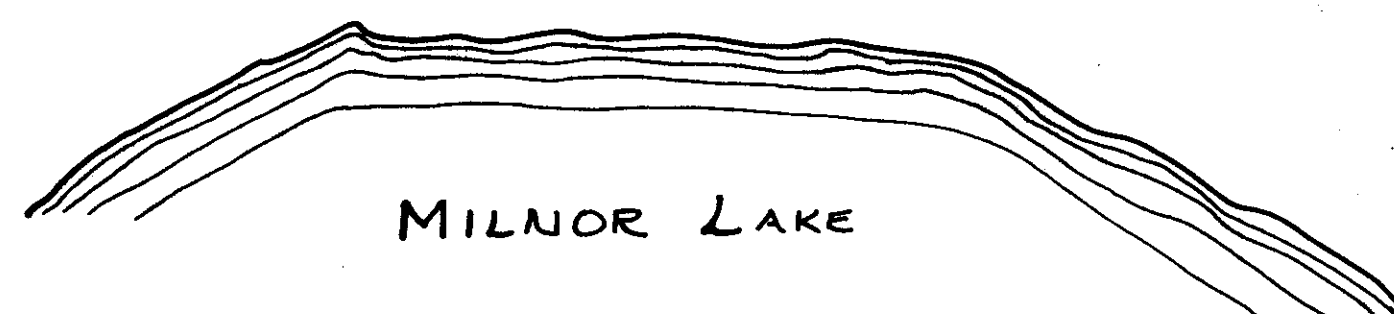

MILNOR LAKE

