

BY: BLOCK'S SURVEYING DATE: NOVEMBER 5TH 1988  
1223 KIENAS RD. PURPOSE: BOUNDARY ADJUSTMENT  
KALISPELL MT. 59901  
PH: 755-3478

# CERTIFICATE OF SURVEY

NE 1/4 SEC. 22 T. 28 N., R. 30 W., P. M., M., LINCOLN COUNTY

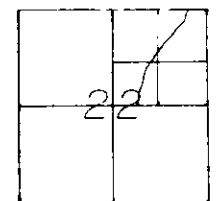
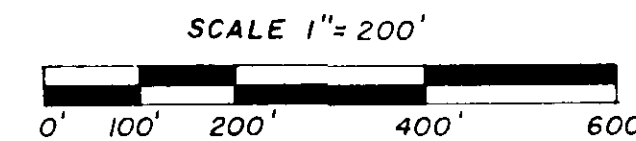

FOR: GEORGE A. CROMER & EDWIN W., MARTHA M. JEWELL  
OWNER: " " " " " "

STATE OF MONTANA  
COUNTY OF LINCOLN SS

ON THIS 15<sup>TH</sup> DAY OF DECEMBER, 1988,  
BEFORE ME A NOTARY PUBLIC FOR THE STATE  
OF MONTANA, PERSONALLY APPEARED  
EDWIN W. & MARTHA M. JEWELL, AND  
KNOWN TO ME TO BE THE PERSONS WHOSE  
NAMES ARE SUBSCRIBED AND ACKNOWLEDGED TO  
ME THAT THEY EXECUTED THE SAME.

IN WITNESS THEREOF, I HAVE HEREUNTO  
SET MY HAND AND AFFIXED MY NOTARIAL  
SEAL THE DAY AND YEAR FIRST ABOVE  
WRITTEN.

*Russell L. B...*  
NOTARY PUBLIC FOR THE STATE OF MT.

RESIDING AT LIBBY, MT.

MY COMMISSION EXPIRES JUNE 12, 1989

OWNERS CERTIFICATION  
We hereby certify that the purpose of this division of land is to acquire additional land to become part of a parcel that has no sanitary restrictions imposed on it, and that no dwelling or structure requiring water or sewage will be erected on the additional acquired parcel. Therefore, this division is exempt from review by the Department of Health and Environmental Sciences pursuant to ARM 16.16.605(2)(a).

OWNERS CERTIFICATION  
We hereby certify that the purpose of this division of land is to relocate a common boundary line between adjoining properties outside a platted subdivision and that no additional parcels are hereby created. Therefore, this division of land is exempt from review as a subdivision pursuant to section 76-3-207(2)(a), MCA.

*George A. Cromer*  
GEORGE A. CROMER  
*Edwin W. Jewell*  
EDWIN W. JEWELL  
*Martha M. Jewell*  
MARTHA M. JEWELL

R/W CURVE DATA			
NO.	DELTA	RADIUS	LENGTH
1	00°50'43"	1551.55'	22.89'
2	30°32'56"	1471.55'	784.60'
3	00°31'51"	2015.72'	18.68'
4	14°30'00"	2035.72'	515.18'
5	04°09'28"	2015.72'	146.27'

SPIRAL		LENGTH
S1		149.09'
S2		246.76'
S3		605.03'

## LEGEND

1. SEC. CORNER
2. 1/4 CORNER
3. 1/16TH CORNER SET NO. 5
4. FOUND
5. SET 1/2" REBAR 24" LONG WITH 1/4" ORANGE PLASTIC CAP, STAMPED BLOCK 7918-S

## CERTIFICATE OF SURVEYOR

*Raymond B. Black*  
REGISTRATION NO. 7918-S

APPROVED Dec 21, 1988

EXAMINING LAND SURVEYOR

*Bill J. Backoff*  
REGISTRATION NO.

STATE OF MONTANA  
COUNTY OF LINCOLN SS

FILED ON THE \_\_\_\_ DAY OF \_\_\_\_  
1988 A.D. AT \_\_\_\_ O'CLOCK

CLERK & RECORDER

DEPUTY

INSTRUMENT REC. NO.

PAID  
SHEET 1 OF 2 SHEETS

1682 CERTIFICATE OF SURVEY NO.

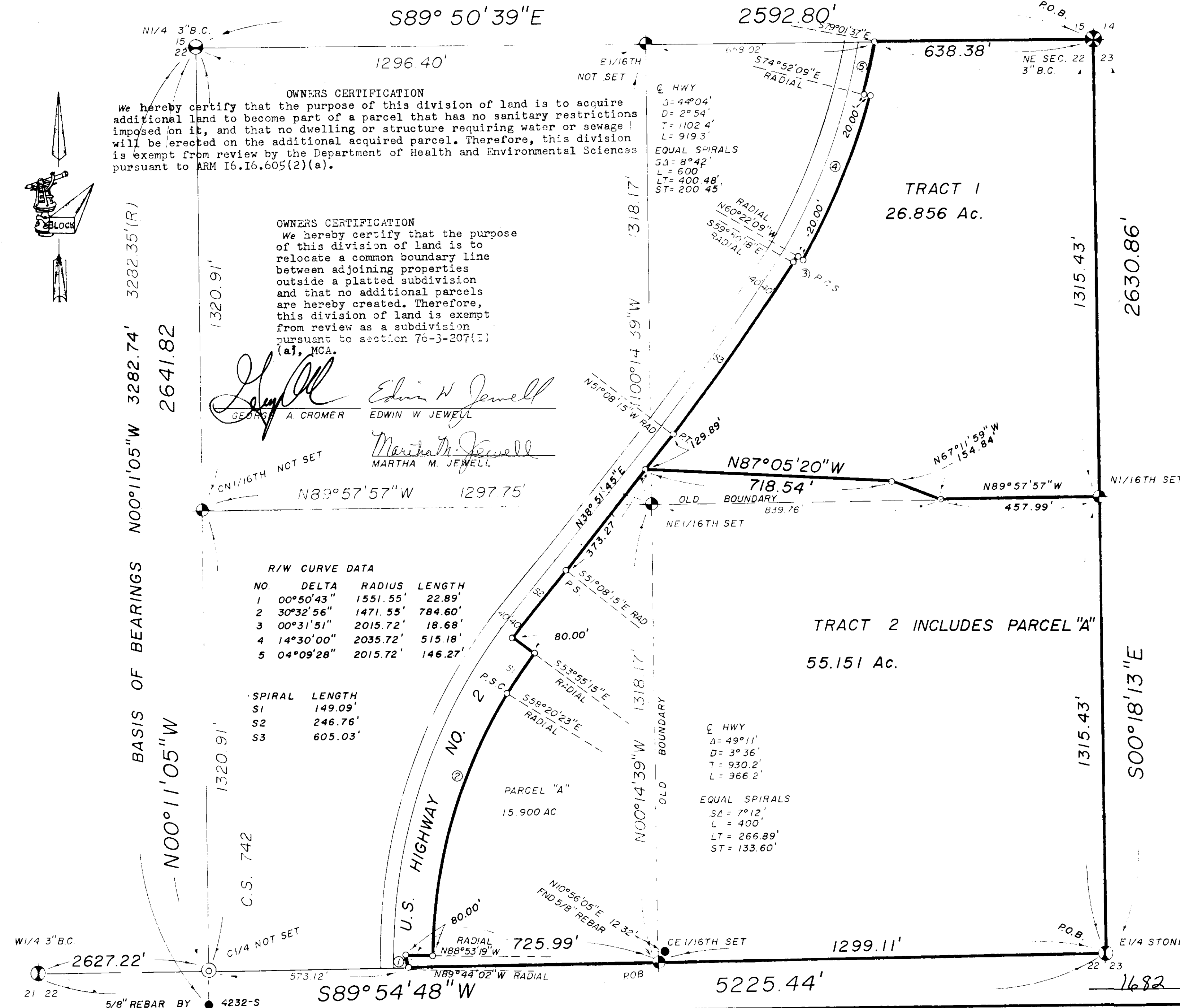

BY: BLOCK'S SURVEYING  
1223 KIENAS RD.  
KALISPELL MT. 59901  
PH: 755-3478

DATE: NOVEMBER 5TH 1988  
PURPOSE: BOUNDARY ADJUSTMENT

# CERTIFICATE OF SURVEY

NE1/4, SEC. 22 T. 28 N., R. 30 W., P. M., M., LINCOLN COUNTY

SCALE 1"=

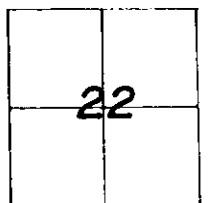

FOR: GEORGE A. CROMER, EDWIN W. & MARTHA M. JEWELL  
OWNER: " " " " "

## DESCRIPTION

Two (2) Tracts of land situated, lying and being in the Northeast Quarter (NE1/4), Section Twenty-two (22), Township Twenty-eight (28) North, Range Thirtieth (30) West, P.M.M., Lincoln County, Montana and more particularly described as follows to wit:

Tract 1 - Beginning at the NE Corner of Sec 22, T28N, R30W, P.M.M., Lincoln County; thence S00°18'13"E a dist of 1315.43 feet to the N1/16th corner of said Sec 22; thence N89°57'57"W along the Southboundary of the NE1/4 of said Section 22 a dist of 457.99 feet; thence N67°11'59"W a dist of 154.84 feet; thence N87°05'20"W a dist of 718.54 feet to the Easterly R/W of US Hwy No. 2; thence N38°51'45"E a dist of 129.89 feet to the PC of a spiral curve concave Northwesterly, with a spiral angle of 8°42'; thence Northwesterly along said curve through an arc length of 605.03 feet to the PSC concave Northwesterly, having a radial bearing of N59°50'18"W, a radius of 2015.72; thence Northeasterly along said curve through a central angle of 00°31'51" an arc length of 18.68 feet to a R/W Break; thence S60°22'09"E (Radial) 20.00 feet to a R/W Break and P.O.C. of a 2035.72 foot radius curve concave Northwesterly; thence Northwesterly along said curve through a central angle of 14°30'00" an arc length of 515.18 feet to a R/W Break; thence N74°52'09"W (radial) 20.00 feet to a P.O.C. of a 2015.72 foot radius curve concave Northwesterly; thence Northeasterly along said curve through a central angle of 04°09'28", an arc length of 146.27 feet to the North boundary of said Sec 22; thence leaving said R/W S89°50'39"E a dist of 638.38 feet to the place of beginning and containing 26.856 Acres of land more or less. Subject to and together with US Hwy No. 2. Subject to and together with all existing easements of Record.

## TRACT 2 INCLUDES PARCEL "A"

- Beginning at the E1/4 Corner of Sec 22, T28N, R30W, P.M.M., Lincoln County; thence S89°54'48"W along the Mid Section Line of said Sec 22 a dist of 2025.10 feet to the Easterly R/W of US Hwy No. 2 and a P.O.C. of a 1551.55 foot Radius curve concave Southeasterly having a radial bearing of S89°44'02"E; thence Northeasterly along said curve thru a central angle of 00°50'43", an arc length of 22.89 feet to a R/W Break; thence S88°53'19"E (Radial) 80.00 feet to a P.O.C. of a 1471.55 foot radius curve concave Southeasterly; thence Northeasterly along curve thru a central angle of 30°32'56", an arc length of 784.60 feet to the P.C.S. having a spiral angle of 7°12'; thence Northeasterly along said spiral 149.09 feet to a R/W Break; thence N53°55'15"W (Radial) 80.00 feet; thence Northeasterly along spiral 246.76 feet to the P.T.; thence N38°51'45"E a dist of 373.27 feet; thence S87°05'20"E leaving said R/W 718.54 feet; thence S67°11'59"E a dist of 154.84 feet to the North boundary of the SE1/4 of said Sec 22; thence S89°57'57"E a dist of 457.99 feet to the N1/16th Corner of said Sec 22; thence S00°18'13"E a dist of 1315.43 feet to the place of beginning and containing 55.151 Acres of land more or less. Subject to and together with US Hwy No. 2. Subject to and together with all existing easements of Record.

Parcel "A" - Beginning at the CE 1/16th Corner of said Sec 22; thence S89°54'48"W along the Mid Sec Line of said Sec 22 a dist of 725.99 feet to the Easterly R/W of US Hwy No. 2 and a P.O.C. of a 1551.55 foot Radius curve concave Southeasterly having a radial bearing of S89°44'02"E; thence Northeasterly along said curve thru a central angle of 00°50'43", an arc length of 22.89 feet to a R/W Break; thence S88°53'19"E (Radial) 80.00 feet to a P.O.C. of a 1471.55 foot radius curve concave Southeasterly; thence Northeasterly along said curve thru a central angle of 30°32'56", an arc length of 784.60 feet to the P.C.S. having a spiral angle of 7°12'; thence Northeasterly along said spiral 149.09 feet to a R/W Break; thence N53°55'15"W (Radial) 80.00 feet; thence Northeasterly along spiral 246.76 feet to the P.T.; thence N38°51'45"E a dist of 373.27 feet; thence S87°05'20"E leaving said R/W 718.54 feet; thence S67°11'59"E a dist of 154.84 feet to the North boundary of the SE1/4 of said Sec 22; thence S89°57'57"E a dist of 457.99 feet to the N1/16th Corner of said Sec 22; thence S00°18'13"E a dist of 1315.43 feet to the place of beginning and containing 15.900 Acres of land more or less. Subject to and together with US Hwy No. 2. Subject to and together with all existing easements of Record.

## LEGEND

1. SEC. CORNER
2. 1/4 CORNER
3. 1/16TH CORNER
4. FOUND
5. SET 1/2" REBAR 24" LONG WITH 1/4" ORANGE PLASTIC CAP, STAMPED BLOCK 7918-S

I HEREBY CERTIFY THAT NO REAL PROPERTY TAXES ASSESSED AND LEVIED ON THE LAND TO BE DIVIDED DESCRIBED ABOVE ARE DELINQUENT.

DATED THIS 21 DAY OF December, 1988.

## CERTIFICATE OF TREASURER

*Robert S. Hornum*  
TREASURER, LINCOLN COUNTY, MONTANA

## COUNTY COMMISSIONER

## CERTIFICATE OF SURVEYOR

*Bryan B. Block*  
REGISTRATION NO. 7918-S

APPROVED Dec 21 1988

EXAMINING LAND SURVEYOR

*Bill J. Suckoff*  
REGISTRATION NO.

STATE OF MONTANA SS  
COUNTY OF LINCOLN

FILED ON THE 21<sup>ST</sup> DAY OF Dec  
1988 A.D. AT 4:35 O'CLOCK

CLERK & RECORDER  
*Janet B. F. Siegel*  
DEPUTY  
*Sherry L. Hawks*

INSTRUMENT REC. NO.

PAID  
SHEET 2 OF 2 SHEETS

1682 CERTIFICATE OF SURVEY NO.