

LINCOLN COUNTY, MONTANA  
**CERTIFICATE OF SURVEY**  
A PART OF TRACT 3 (C. OF S. 500) IN THE SE 1/4 OF  
SECTION 18 TWP. 31 N., R. 33 W., P.M.M.

For: BILL BEHLER

DATE: AUGUST, 1988

**DESCRIPTION PARCEL "A"**

A tract of land near Troy in Lincoln County, Montana, being a part of Tract 3 of C. of S. No. 500 lying with the S<sub>2</sub> of Section 18, Twp. 31 N., R. 33 W., P.M.M., and more particularly described as follows:  
Beginning at a 5/8 inch dia. rebar capped: KED 4975 S said point of beginning lying N 0°05'22" E 293.72 feet and N 57°16'06" W 35.63 feet from a 5/8 inch dia. rebar capped: JHN 4661 S marking the Southeastern corner of Tract 3 per C. of S. No. 500; thence, from said point of beginning N 57°16'06" W 331.86 feet to a 5/8 inch dia. rebar capped: KED 4975 S; thence, N 87°54'57" W 203.35 feet to a 5/8 inch dia. rebar capped: KED 4975 S; thence, S 13°33'00" W 483.27 feet to a 5/8 inch dia. rebar capped: KED 4975 S; thence, N 90°00'00" E 545.16 feet to a 5/8 inch dia. rebar capped: KED 4975 S; thence, along the arc of a curve to the left having a radius of 50.07 feet an arc length of 78.58 feet turning through an angle of 89°54'38" to a 5/8 inch dia. rebar capped: KED 4975 S; thence, N 0°05'22" E 232.98 feet to the Point of Beginning.  
This parcel "A" containing 5.1600 acres and includes a 30 foot wide easement for the purpose of Egress and Ingress, approximately shown hereon.

**PURPOSE FOR SURVEY/EXEMPTION CERTIFICATE**

I hereby certify that the purpose for this division of Parcel "A" is to transfer ownership of said Parcel "A" created as an occasional sale; furthermore, I certify that I am entitled to use this exemption in that I am in compliance with all conditions imposed in the use of this exemption; therefore, this division of land is exempt from review as a subdivision pursuant to Section 76-3-207 (d) M.C.A.

DATE: OCT 7/88 Bill Behler B.B.  
Bill Behler

ORIGINAL SIGNATURES ON MICRO-FILM COPY

STATE OF MONTANA, OREGON  
COUNTY OF LINCOLN, Douglas

On this 7th day of OCTOBER, 1988 A.D., before me, a Notary Public in and for the State of Montana, personally appeared Bill Behler, known to me to be the person whose name is subscribed to the within instrument, and acknowledged to me that he executed the same.

Jim R. Mow Notary Public  
My Commission Expires July 13, 1989

EXAMINED AND APPROVED FOR LINCOLN COUNTY BY: Bill D. Buckoff

DATE: Oct 7, 1988  
APPROVED: Acting Jim R. Mow  
Chairman, Lincoln County, Montana Commissioners

**CERTIFICATE OF COUNTY CLERK AND RECORDER**

STATE OF MONTANA,  
COUNTY OF LINCOLN.

Filed on this 23rd day of Nov., 1988 A.D. at 2:30 o'clock P. M.

Janet A. Sigel by Sherry L. Hawks  
County Clerk and Recorder Deputy

**TAX CERTIFICATION**

I hereby certify that no real property tax assessed and levied on the land to be divided described above are delinquent.

Dated this 23 of November, 1988 A.D.

Delores J. Harnack  
Treasurer, Lincoln County, Montana

FOUND 5/8" REBAR  
JHN 4661 S.

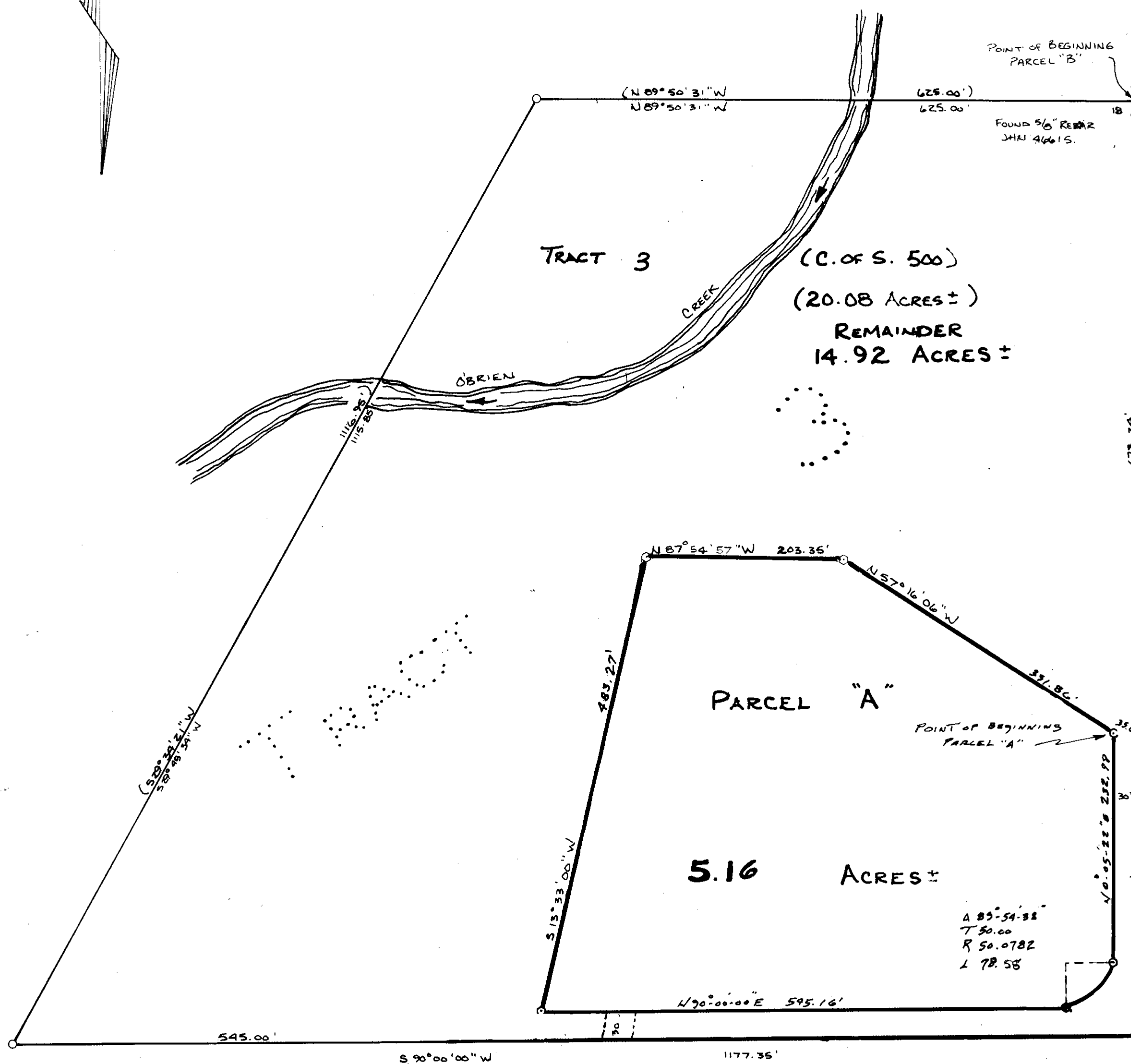
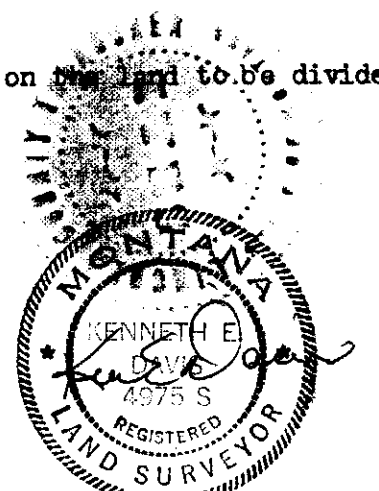

FOUND 5/8" REBAR  
JHN 4661 S.

**LEGEND**

- SET A 5/8" DIA. X 24" LONG REBAR WITH YELLOW P.V.C. CAP STAMPED K.E.D. 4975 S.
- FOUND A 5/8" DIA. REBAR BY J.H.N. 4661 S.
- ( ) RECORD PER C.S. No. 500.

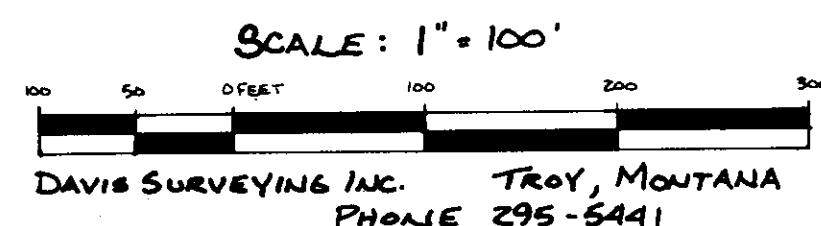

CERTIFICATE OF SURVEY No. 1679

Survey restriction removed AS# 4543