

CERTIFICATE OF SURVEY

SEC 4

SEC 9

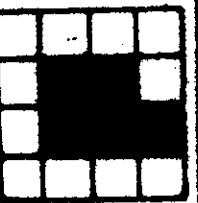

SE 1/4 SW 1/4 8 SW 1/4 SE 1/4 8
NE 1/4 NW 1/4 8 N 1/4 NE 1/4 8

SEC. 4, T.35 N., R.26 W., PM., M., LINCOLN CO.

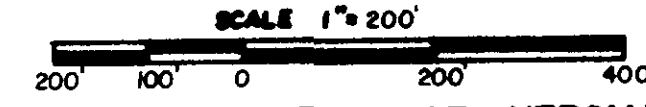

FROM THE OFFICE OF : HERSMAN LAND SURVEY
P.O. BOX 225
SOMERS, MT 59932
(406) 857-3563

FOR : GENTRY, JAMES
DATE : DECEMBER 08, 1987 REVISED : SEPT. 9, 1988
PURPOSE : THE PURPOSE OF THIS DIVISION OF LAND IS TO
CREATE PARCELS OF LAND GREATER THAN
20 ACRES IN SIZE WHICH MUST BE SURVEYED
PURSUANT TO SECTION 76-3-401, M.C.A.

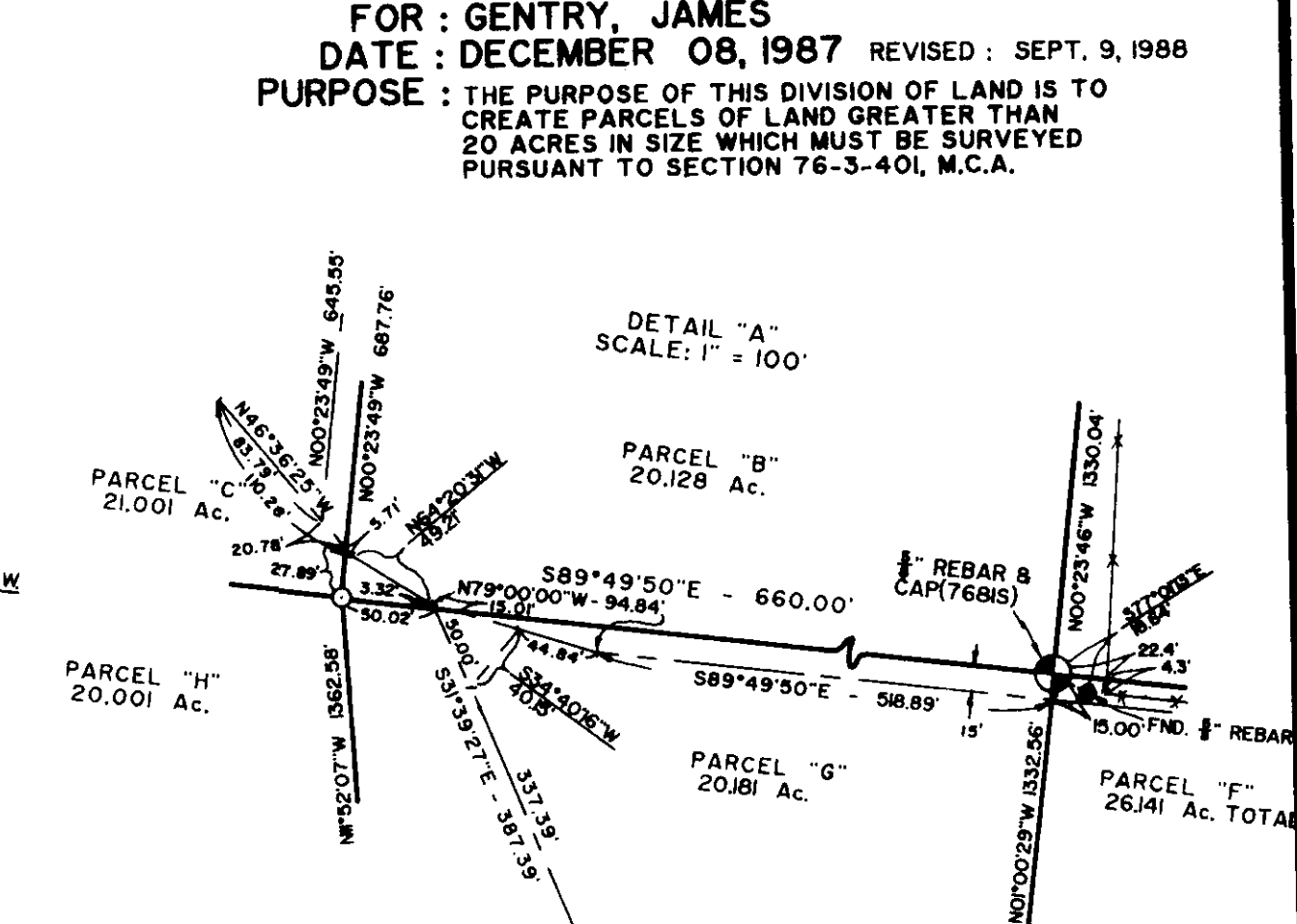
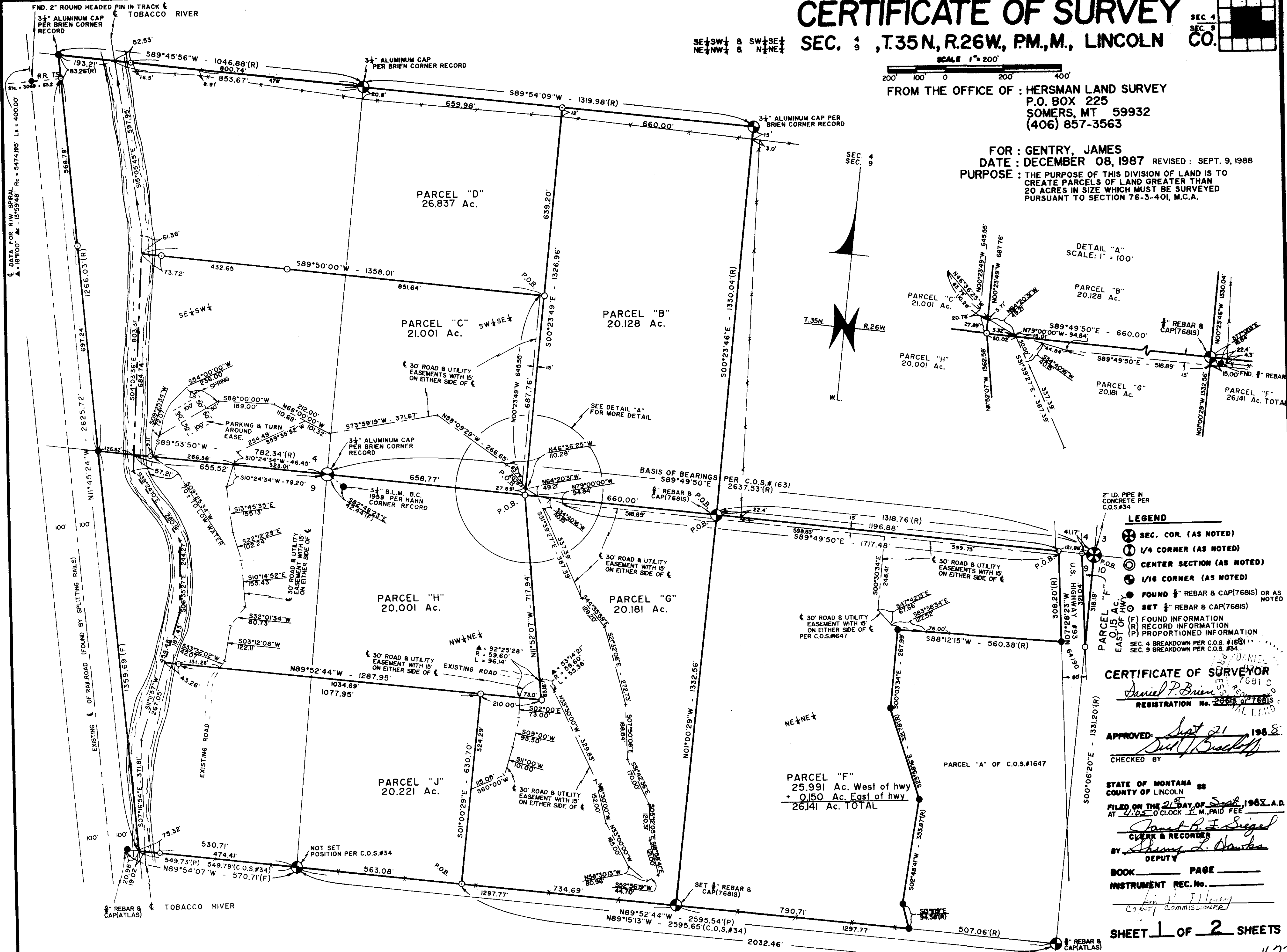

- LEGEND**
- ⊗ SEC. COR. (AS NOTED)
 - ⊙ 1/4 CORNER (AS NOTED)
 - ⊕ CENTER SECTION (AS NOTED)
 - ⊙ 1/16 CORNER (AS NOTED)
 - ⊙ FOUND 1/2" REBAR & CAP(768IS) OR AS NOTED
 - ⊙ SET 1/2" REBAR & CAP(768IS)
 - (F) FOUND INFORMATION
 - (R) RECORD INFORMATION
 - (P) PROPORTIONED INFORMATION
- SEC. 4 BREAKDOWN PER C.O.S.#1631
SEC. 9 BREAKDOWN PER C.O.S.#34

CERTIFICATE OF SURVEYOR
Daniel P. Bruen
REGISTRATION No. 2688 of 768IS

APPROVED: *Sept 21 1988*
Daniel P. Bruen
CHECKED BY: _____

STATE OF MONTANA 88
COUNTY OF LINCOLN
FILED ON THE 21ST DAY OF *Sept*, 1988, A.D.
AT 4:05 O'CLOCK P.M., PAID FEE

James P. Siegel
CLERK & RECORDER
BY: *Shirley L. Hanks*
DEPUTY

BOOK _____ PAGE _____
INSTRUMENT REC. No. _____
County Commissioner

SHEET 1 OF 2 SHEETS

CERTIFICATE OF SURVEY No. 1622

C.O.S.#34
C.O.S.#35

DESCRIPTION: PARCEL "B"

A tract of land in the SW1/4SE1/4 of Section 4, Township 35 North, Range 26 West, P.M., M., Lincoln County, Montana, described as follows: Commencing at the southeast corner of the SE1/4 of said Section 4, thence N89°49'50"W along the south boundary of said SE1/4 a distance of 1318.76 feet to the southeast corner of said SW1/4SE1/4 of Section 4, said corner being the true point of beginning of the tract of land herein described; thence N89°49'50"W 660.00 feet; thence N00°23'49"W 1326.96 feet to the north boundary of said SW1/4SE1/4; thence N89°54'09"E along said north boundary 660.00 feet to the northeast corner of said SW1/4SE1/4; thence S00°23'46"E along the east boundary of said SW1/4SE1/4 a distance of 1330.04 feet to the point of beginning containing 20.128 acres more or less and being subject to and together with all easements shown on Certificate of Survey No. 1672 of records of Lincoln County, Montana, and of record.

DESCRIPTION: PARCEL "C"

A tract of land in the SW1/4SE1/4 and the SE1/4SW1/4 of Section 4, Township 35 North, Range 26 West, P.M., M., Lincoln County, Montana, described as follows: Commencing at the southeast corner of the SE1/4 of said Section 4, thence N89°49'50"W along the south boundary of said SE1/4 a distance of 1318.76 feet to the southeast corner of Parcel "B" as shown and described on Certificate of Survey No. 1672 of records of Lincoln County, Montana; thence N89°49'50"W along the south boundary of said Parcel "B" 660.00 feet to the southwest corner of said Parcel "B", said corner being the true point of beginning of the tract of land herein described; thence N00°23'49"W along the west boundary of said Parcel "B" 687.76 feet; thence leaving said west boundary S89°50'00"W 1358.01 feet to a point on the centerline of the Tobacco River; thence S04°03'36"E along said river centerline a distance of 684.74 feet; thence N89°53'50"E 655.52 feet; thence S89°49'50"E 658.77 feet to the point of beginning containing 21.001 acres more or less and being subject to and together with all easements shown on said Certificate of Survey No. 1672, and of record.

DESCRIPTION: PARCEL "D"

A tract of land in the SW1/4SE1/4 and the SE1/4SW1/4 of Section 4, Township 35 North, Range 26 West, P.M., M., Lincoln County, Montana, described as follows: Commencing at the southeast corner of the SE1/4 of said Section 4, thence N89°49'50"W along the south boundary of said SE1/4 a distance of 1318.76 feet to the southeast corner of Parcel "B" as shown and described on Certificate of Survey No. 1672 of records of Lincoln County, Montana; thence N89°49'50"W along the south boundary of said Parcel "B" 660.00 feet to the southwest corner of said Parcel "B"; thence N00°23'49"W along the west boundary of said Parcel "B" 687.76 feet to the northeast corner of Parcel "C" as shown and described on said Certificate of Survey No. 1672, said corner being the true point of beginning of the tract of land herein described; thence continuing N00°23'49"W along said west boundary of Parcel "B" 639.20 feet to the north boundary of the SW1/4SE1/4 of said Section 4; thence S89°54'09"W along said north boundary 659.98 feet to the northeast corner of said SE1/4SW1/4 of Section 4; thence S89°45'56"W along the north boundary of said SE1/4SW1/4 a distance of 1046.88 feet to a point on the on the easterly R/W of the Burlington Northern Railroad; thence southerly along said easterly R/W through a R/W spiral, concave to the west, increasing 00°00'09" per 50.00 feet on centerline for a R/W length of 83.26 feet to a point perpendicular to the point of tangent/spiral on the railroad centerline; thence continuing along said easterly R/W S11°45'24"E 1266.03 feet to a point on the south boundary of said SE1/4SW1/4; thence N89°53'50"E along said south boundary of the SE1/4SW1/4 a distance of 126.82 feet to a point on the centerline of the Tobacco River, said point being the southwest corner of said Parcel "C"; thence N04°03'36"W along the west boundary of said Parcel "C" 684.74 feet to the northwest corner of said Parcel "C"; thence N89°50'00"E along the north boundary of said Parcel "C" 1358.01 feet to the point of beginning containing 26.837 acres more or less and being subject to and together with all easements shown on said Certificate of Survey No. 1672, and of record.

DESCRIPTION: PARCEL "F"

A tract of land in the NE1/4NE1/4 of Section 9, Township 35 North, Range 26 West, P.M., M., Lincoln County, Montana, described as follows: Commencing at the northeast corner of said NE1/4NE1/4 of Section 9, thence N89°49'50"W along the north boundary of said NE1/4NE1/4 a distance of 121.88 feet a point on the west R/W of U.S. Highway No. 93, said point being the true point of beginning of the tract of land herein described; thence S07°28'23"E along said west R/W 308.21 feet to the northeast corner of Parcel "A" as shown and described on Certificate of Survey No. 1647 of records of Lincoln County, Montana; thence westerly and southerly along the north and west boundary of said Parcel "A" the following courses: S88°12'15"W 560.38 feet; S00°30'34"E 267.99 feet; S23°58'16"E 321.78 feet; S02°48'41"W 353.87 feet; S13°11'19"E 94.38 feet to the north boundary of a tract of land as shown and described on Certificate of Survey No. 34 of records of Lincoln County, Montana; thence N89°52'44"W along said north boundary 790.71 feet; thence leaving said north boundary N01°00'29"W 1332.56 feet to a point on the north boundary of said Section 9, thence S89°49'50"E along said north boundary 1196.88 feet to the point of beginning containing 25.991 acres more or less AND ALSO all of the NE1/4NE1/4 of said Section 9 lying east of U.S. Highway No. 93 more particularly described as follows: Beginning at the northeast corner of said NE1/4NE1/4 of Section 9, thence S00°06'20"E along the east boundary of said NE1/4NE1/4 a distance of 318.19 feet to the east R/W of U.S. Highway No. 93; thence N07°28'23"W along said east R/W 321.04 feet to the north boundary of said NE1/4NE1/4; thence S89°49'50"E along said north boundary 41.17 feet to the point of beginning containing 0.15 acre more or less AND ALL being subject to and together with all easements shown on Certificate of Survey No. 1672 of records of Lincoln County, Montana, and of record.

CERTIFICATE OF SURVEY

SEC. 4, T.35N, R.26W, P.M., M., LINCOLN CO.

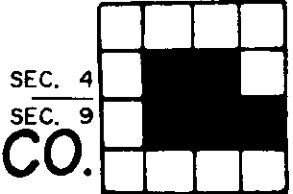

SE+SW+ 8 SW+SE+ NE+NW+ 8 N+NE+

SCALE 1"=NONE

FROM THE OFFICE OF : HERSMAN LAND SURVEY P.O. BOX 225 SOMERS, MT 59932 (406) 857-3563

FOR : GENTRY, JAMES DATE : DECEMBER 08, 1987 REVISED : SEPT. 9, 1988 PURPOSE : TRACTS OVER 20 ACRES

DESCRIPTION: PARCEL "G"

A tract of land in the N1/2NE1/4 of Section 9, Township 35 North, Range 26 West, P.M., M., Lincoln County, Montana, described as follows: Commencing at the northeast corner of said N1/2NE1/4 of Section 9, thence N89°49'50"W along the north boundary of said N1/2NE1/4 a distance of 1318.76 feet to the northwest corner of Parcel "F" as shown and described on Certificate of Survey No. 1672 of records of Lincoln County, Montana, said corner being the true point of beginning of the tract of land herein described; thence S01°00'29"E along the west boundary of said Parcel "F" 1332.56 feet to the north boundary of a tract of land as shown and described on Certificate of Survey No. 34 of records of Lincoln County, Montana; thence N89°52'44"W along said north boundary 734.69 feet; thence leaving said north boundary N01°00'29"W 630.70 feet to the south boundary of Parcel "H" as shown and described on said Certificate of Survey No. 1672; thence easterly and northerly along the south and east boundaries of said Parcel "H" the following two courses: S89°52'44"E 210.00 feet; N11°52'07"W 717.94 feet to the southwest corner of Parcel "B" as shown and described on said Certificate of Survey No. 1672; thence S89°49'50"E along the south boundary of said Parcel "B" 660.00 feet to the point of beginning containing 20.181 acres more or less and being subject to and together with all easements shown on said Certificate of Survey No. 1672, and of record.

DESCRIPTION: PARCEL "H"

A tract of land in the NW1/4NE1/4 and the NE1/4NW1/4 of Section 9, Township 35 North, Range 26 West, P.M., M., Lincoln County, Montana, described as follows: Commencing at the northeast corner of the NE1/4 of said Section 9, thence N89°49'50"W along the north boundary of said NE1/4 a distance of 1318.76 feet to the southeast corner of Parcel "B" as shown and described on Certificate of Survey No. 1672 of records of Lincoln County, Montana; thence N89°49'50"W along the south boundary of said Parcel "B" 660.00 feet to the southeast corner of said Parcel "C", said corner being the true point of beginning of the tract of land herein described; thence S11°52'07"E 717.94 feet; thence N89°52'44"W 1287.95 feet to a point on the centerline of the Tobacco River; thence northerly along said river centerline the following four courses: N11°11'57"E 187.43 feet; N06°35'27"W 244.27 feet; N39°24'10"W 280.91 feet; N84°03'38"W 57.21 feet to the southwest corner of said Parcel "C"; thence easterly along the south boundary of said Parcel "C" the following two courses: N89°53'50"E 655.52 feet; S89°49'50"E 658.77 feet to the point of beginning containing 20.001 acres more or less and being subject to and together with all easements shown on said Certificate of Survey No. 1672, and of record.

DESCRIPTION: PARCEL "J"

A tract of land in the NW1/4NE1/4 and the NE1/4NW1/4 of Section 9, Township 35 North, Range 26 West, P.M., M., Lincoln County, Montana, described as follows: Commencing at the northeast corner of the NE1/4 of said Section 9, thence S00°06'20"E along the east boundary of said NE1/4 a distance of 1331.20 feet to the northeast corner of a tract of land as shown and described on Certificate of Survey No. 34 of records of Lincoln County, Montana; thence N89°52'44"W along the north boundary of said tract on C.O.S. No. 34 a distance of 2032.46 feet to the southwest corner of Parcel "G" as shown and described on Certificate of Survey No. 1672 of records of Lincoln County, Montana, said corner being the true point of beginning of the tract of land herein described; thence continuing west along the north boundary of said tract (C.O.S. No. 34) the following two courses: N89°52'44"W 563.08 feet; N89°54'07"W 549.73 feet to the easterly R/W of Burlington Northern Railroad; thence N11°45'24"W along said easterly R/W 1359.69 feet to the north boundary of the NE1/4NW1/4 of said Section 9; thence N89°53'50"E along said north boundary 126.82 feet to the northwest corner of Parcel "H" as shown and described on said Certificate of Survey No. 1672; thence southerly and east along the west and south boundaries of said Parcel "H" the following five courses: S04°03'36"E 57.21 feet; S39°24'10"E 280.91 feet; S06°35'27"E 244.27 feet; S11°11'57"E 187.43 feet; S89°52'44"E 1077.95 feet to a corner of said Parcel "C"; thence S01°00'29"E along a west boundary of said Parcel "G" 630.70 feet to the point of beginning containing 20.221 acres more or less and being subject to and together with all easements shown on Certificate of Survey No. 1672 of records of Lincoln County, Montana, and of record.

- LEGEND
⊗ SEC. COR. (AS NOTED)
⊙ 1/4 CORNER (AS NOTED)
⊕ CENTER SECTION (AS NOTED)
⊖ 1/16 CORNER (AS NOTED)
● FOUND (AS NOTED)
○ SET

CERTIFICATE OF SURVEYOR
Daniel P. Gentry
REGISTRATION No. 20616 of 76815

APPROVED: Sept 21, 1988
Checked by: [Signature]

STATE OF MONTANA
COUNTY OF LINCOLN
FILED ON THE 21st DAY OF Sept, 1988 A.D.
AT 4:05 O'CLOCK P.M. PAID FEE
James B. F. Siegel
CLERK & RECORDER
Deputy: [Signature]

BOOK PAGE
INSTRUMENT REC. No.
COUNTY COMMISSIONER
SHEET 2 OF 2 SHEETS

CERTIFICATE OF SURVEY No. 1672