

CERTIFICATE OF SURVEY

REPORTED IN THE SE 1/4 OF THE NW 1/4 OF SECTION 36 TWP. 30 N., R. 31 W., P.M.M.

LEGEND

- [] RECORD PER STATE HIGHWAY PROJECT S 325-(1)
 O RECORD 1/2" REBAR
 O FOUND 5/8" REBAR CAPPED: M.D.L. 42325.
 O SET 5/8" X 24" REBAR CAPPED: K.E.D. 49755.
 □ R/W MOND. 4" X 4"

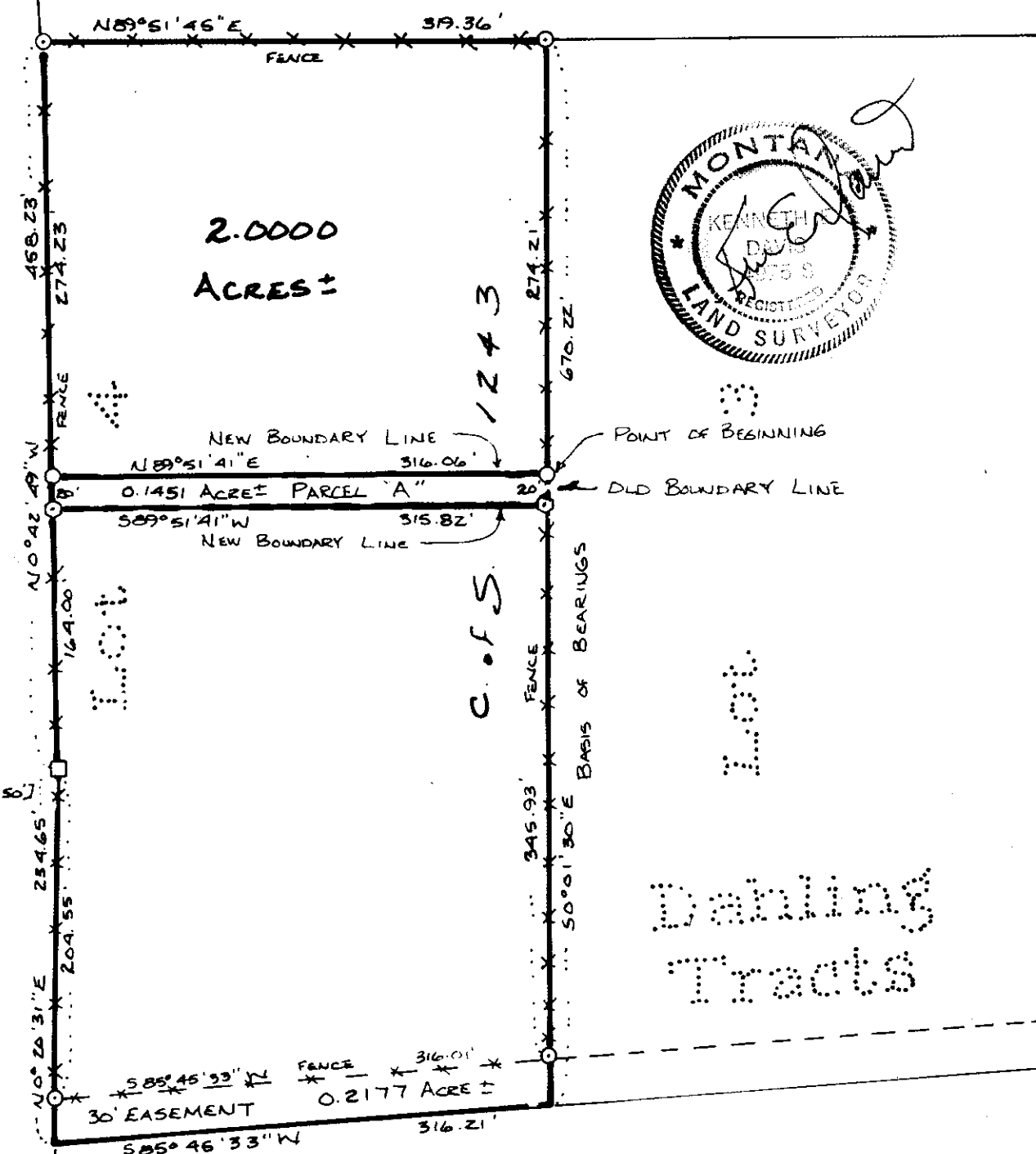

DATE: 6-24-88

Raymond C. Chew & Lona Dianne Chew
 Raymond C. and Lona Dianne Chew

STATE OF MONTANA. COUNTY OF LINCOLN.

On this 24th day of June, 1988 A.D., before me, a Notary Public in and for the State of Montana, personally appeared Raymond C. and Lona Dianne Chew, known to me to be the persons whose names are subscribed to the within instrument, and acknowledged to me that they executed the same.

NOTARY PUBLIC: Lona D. Chew

MY COMMISSION EXPIRES: Notary Public for the State of Montana
 Residing at Libby, Montana
 My Commission Expires Oct. 8, 1993

SCALE: 1" = 100'

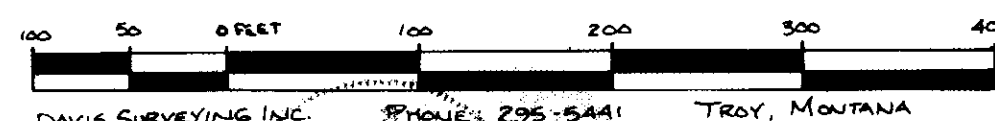

DESCRIPTION PARCEL "A"

A tract of land near Libby in Lincoln County, Montana, being a part of Certificate of Survey No. 1243 designated Parcel "B" of Lot 4 of Dahling Tracts and reported to lie within the SE 1/4 of the NW 1/4 of Section 36, Twp. 30 N, R 31 W, P.M.M., containing 0.1451 acre, more or less, and more particularly described as follows:

Beginning at a 5/8 inch dia. rebar capped: MDL 4232 S on the East line of C. of S. No. 1243; thence, along said East line S 0° 01' 30" E 20.00 feet to a 5/8 inch dia. rebar capped: KED 4975 S; thence, leaving said East line S 89° 51' 41" W 315.82 feet to a 5/8 inch dia. rebar capped: KED 4975 S on the East right-of-way line of Montana State Highway Project S 325-(1); thence, along the West line of said C. of S. No. 1243 and said East right-of-way line N 0° 42' 49" W 20.00 feet to a 5/8 inch dia. rebar capped: MDL 4232 S; thence, leaving said West line and said Easterly right-of-way line N 89° 51' 41" E 316.06 feet to the point of beginning.

PURPOSE OF SURVEY/EXEMPTION CERTIFICATION

We hereby certify that the purpose of this division of land is to create a parcel to be used for a roadway, and no structures requiring water or sewage disposal will be erected on the parcel so created. Therefore, this division is exempt from review by the Department of Health and Environmental Sciences pursuant to ARM 16.16.605(2)(e). Any changes in land use subjects this division of land to review under the provisions of the Sanitation in Subdivisions Act. We hereby certify that the purpose of this division of land is to relocate a common boundary line between adjoining properties outside a platted subdivision and that no additional parcels are hereby created. Therefore, this division of land is exempt from review as a subdivision pursuant to section 76-3-207(1)(a), MCA.

DATE: 9-7-88 Floyd Adkison Betty Adkison
Floyd and Betty Adkison

STATE OF MONTANA. COUNTY OF LINCOLN.

On this 7th day of Sept., 1988 A.D., before me, a Notary Public in and for the State of Montana, personally appeared Floyd and Betty Adkison, known to me to be the persons whose names are subscribed to the within instrument, and acknowledged to me that they executed the same.

NOTARY PUBLIC: Donald J. Ruffe MY COMMISSION EXPIRES: 9-4-89EXAMINED AND APPROVED FOR LINCOLN COUNTY BY: Dick B. Buehler DATE: 9-7-88APPROVED: John E. Williams
Chairman, Lincoln County, Montana Commissioners

CERTIFICATE OF COUNTY CLERK AND RECORDER

STATE OF MONTANA.
COUNTY OF LINCOLN.

Filed on this 7th day of Sept., 1988 A.D. at 3:15 o'clock P.M.

James B. F. Singel by Sherry L. Hamble
County Clerk and Recorder Deputy

TAX CERTIFICATION

I hereby certify that no real property tax assessed and levied on the land to be divided described above are delinquent. Dated this 7th of Sept., 1988 A.D.

William J. Womack by James B. F. Singel
Treasurer, Lincoln County, Montana

CERTIFICATE OF SURVEY 1669