

# CERTIFICATE OF SURVEY

DEPENDENT RESURVEY AND SECTION SUBDIVISION  
SECTION 31, T 34 N, R 26 W, P.M.M.  
LINCOLN COUNTY, MONTANA  
JUNE 9, 1988

THIS SURVEY WAS MADE AT MY REQUEST FOR  
NATIONAL FOREST MANAGEMENT PURPOSES.

*Frank Votaw* 7/8/88  
FOREST SUPERVISOR DATE  
KOOTENAI NATIONAL FOREST

PREPARED FOR USDA, KOOTENAI NATIONAL FOREST  
CAYUSE CREEK CONTRACT NO. 43-0341-8-1023

## PURPOSE OF SURVEY

TO RETRACE AND MARK THE BOUNDARIES OF EXISTING RECORD  
PARCELS, DISTINGUISHING BETWEEN NATIONAL FOREST SYSTEM  
LAND AND PRIVATE LAND; NO DIVISION OF LANDS IS HEREBY  
CREATED.

## LEGAL DESCRIPTION

NATIONAL FOREST SYSTEM LANDS DEFINED HEREON:  
SE<sup>4</sup> SE<sup>4</sup> IN SECTION 31, T34N, R26W, P.M.M. LINCOLN COUNTY.  
PRIVATE LANDS DEFINED HEREON:  
NW<sup>4</sup>, SW<sup>4</sup>, NW<sup>4</sup> SE<sup>4</sup>, SW<sup>4</sup> SE<sup>4</sup>, AND NE<sup>4</sup> SE<sup>4</sup> IN SECTION 31,  
T34N, R26W, P.M.M. LINCOLN COUNTY.

## SURVEY METHOD

THEODOLITE AND E.D.M. TRAVERSE  
BASIS OF BEARING W<sup>2</sup> SOUTH LINE SECTION 31 C.O.S. No. 1031

## SURVEY HISTORY

ORIGINAL SURVEYED BY ABRAHAM L. RINEARSON AND GORDON C. SMITH  
FROM OCTOBER 15 TO 16, 1903. SEVERAL EXTERIOR CORNERS WERE  
RE-MONUMENTED BY THE B.L.M. IN 1960-1961, TILLOTSON 1966 AND  
C.O.S. No. 1031, 1982.

## CERTIFICATE OF APPROVAL - LINCOLN COUNTY

APPROVED THIS 29<sup>th</sup> DAY OF July, 1988

~~EXAMINING LAND SURVEYOR~~

~~REGISTRATION NUMBER~~

*Robert Williams*  
CHAIRMAN, LINCOLN COUNTY COMMISSIONERS

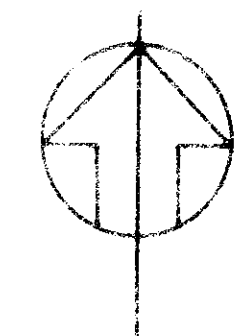
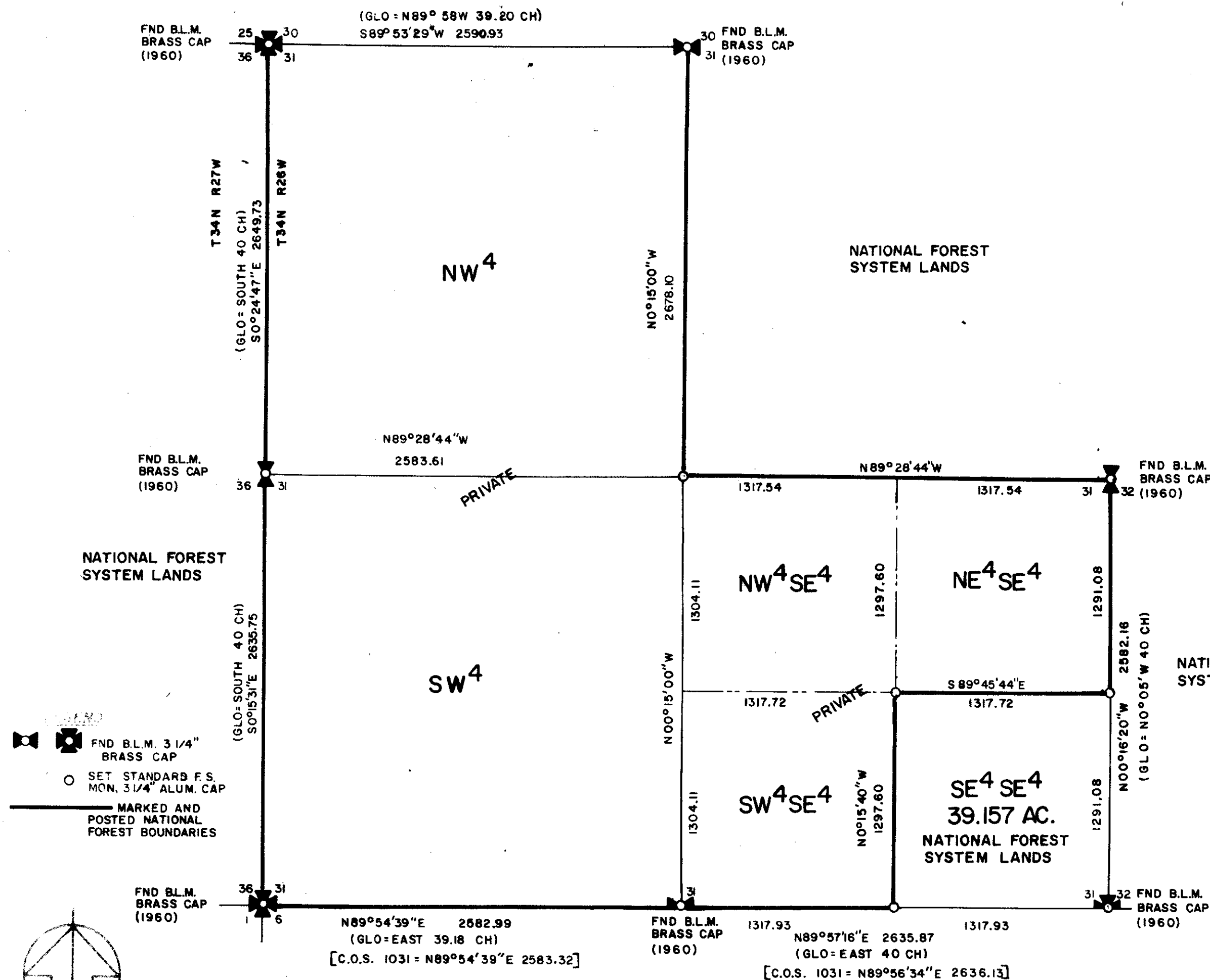

### CERTIFICATE OF SURVEYOR

I, H. GENE WARREN, A REGISTERED LAND SURVEYOR DO HEREBY  
CERTIFY THAT I HAVE PERFORMED THE SURVEY SHOWN ON THE ATTACHED  
PLAT OR THAT SUCH SURVEY WAS PERFORMED UNDER MY SUPERVISION TO MY BEST  
KNOWLEDGE AND ABILITY; THAT SAID SURVEY IS TRUE AND COMPLETE AS  
SHOWN AND THE MONUMENTS FOUND AND SET OCCUPY THE POSITION  
SHOWN THEREON.

DATED THIS 27<sup>th</sup> DAY OF JUNE 1988

*H. Gene Warren*  
H. GENE WARREN 2734 S

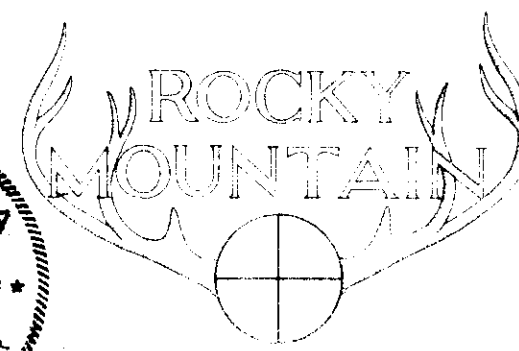
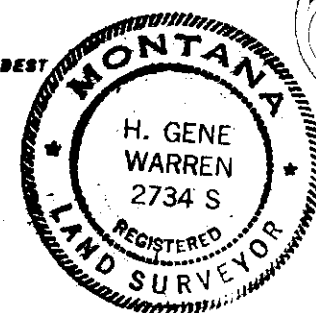

### CERTIFICATE OF CLERK & RECORDER

STATE OF MONTANA }  
COUNTY OF LINCOLN } S.S.  
FILED FOR RECORD THIS 29<sup>th</sup> DAY OF July,  
1988 AT 3:10 O'CLOCK P.M.

*Janet B. F. High*  
COUNTY CLERK LINCOLN CO. MONT.  
*Joanne Dennis Deputy*

1/4	SEC.	T.	R.
<input checked="" type="checkbox"/>	31	34N	26W
<input type="checkbox"/>			
<input type="checkbox"/>			
<input type="checkbox"/>			

CERTIFICATE OF  
SURVEY NO. 1664