

CERTIFICATE OF SURVEY
DEPENDENT RESURVEY AND SECTION SUBDIVISION
OF SECTION 22, T.31N., R.33W., PRINCIPAL MERIDIAN MONTANA
KOOTENAI NATIONAL FOREST LINCOLN COUNTY, MONTANA
JUNE 1988

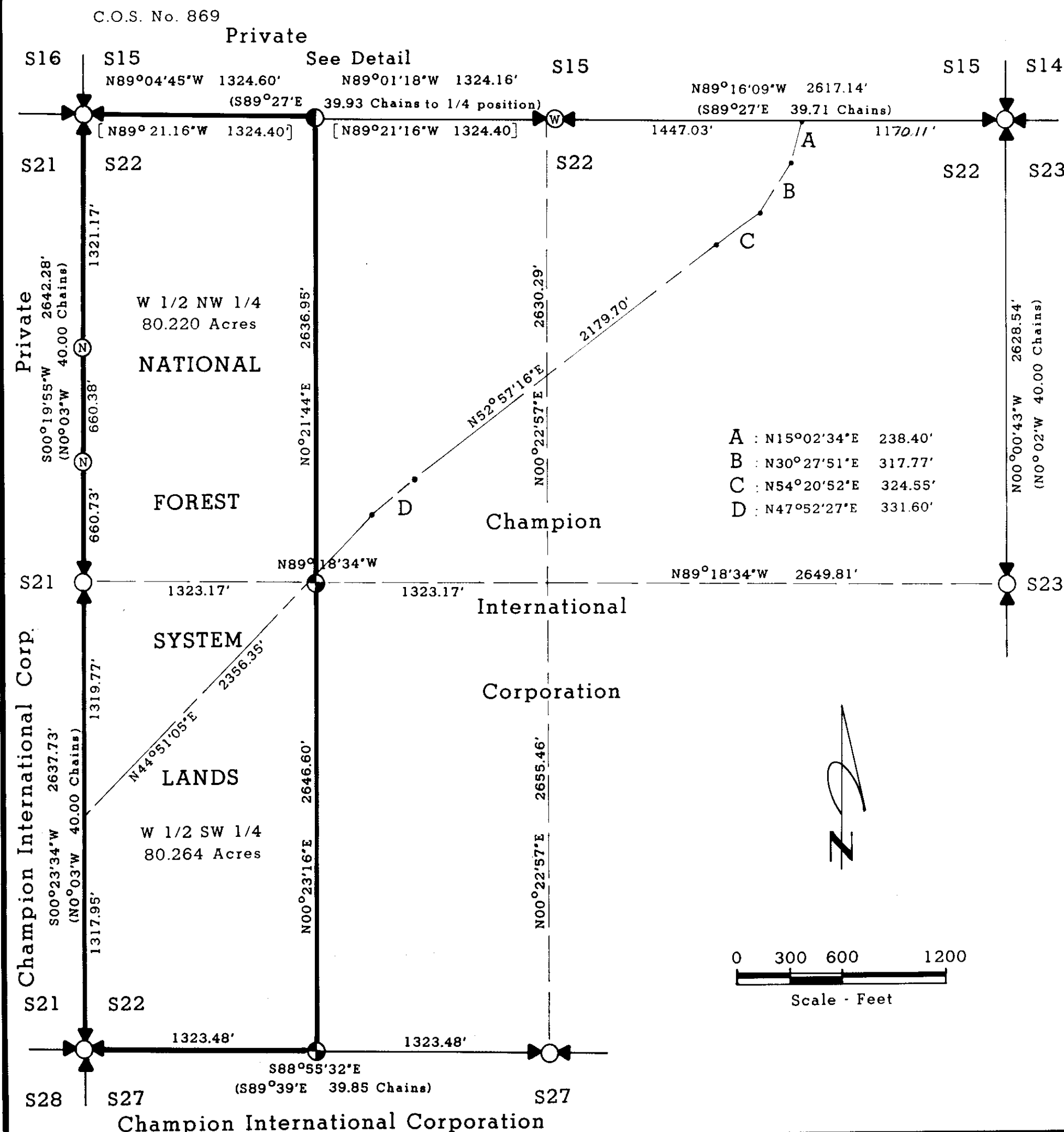
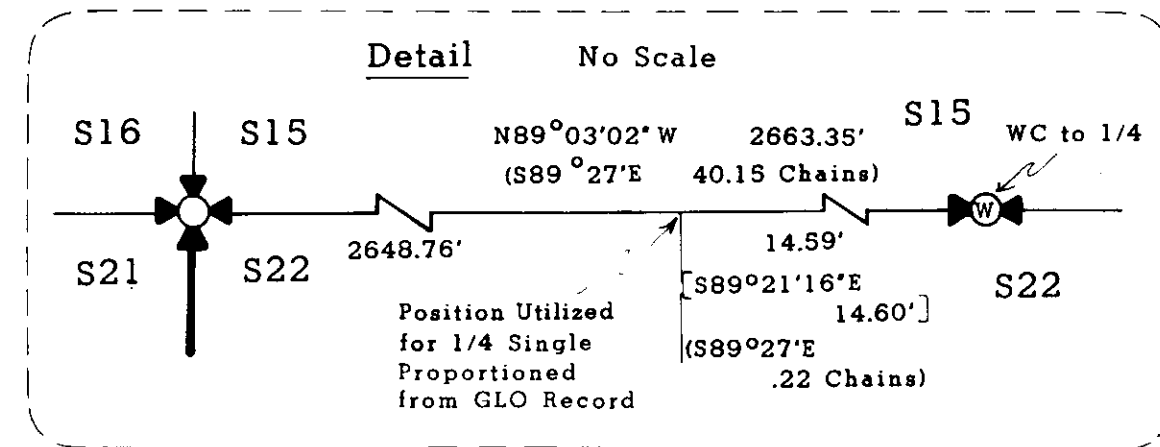

- LEGEND**
- Found BLM section corner, 2-1/2" diameter iron pipe with 3-1/4" diameter brass cap
 - Found BLM 1/4 corner, 2-1/2" diameter iron pipe with 3-1/4" diameter brass cap
 - Found BLM witness corner to 1/4 corner, 2-1/2" diameter iron pipe with 3-1/4" diameter brass cap.
 - Found 5/8" re-bar with yellow plastic cap stamped JHN 4661S, for W 1/16 corner, attached 3-1/4" Forest Service aluminum cap marked 6296S 1988.
 - Found 5/8" re-bar with yellow plastic cap stamped JHN 4661S, no record of survey
 - Set U.S.D.A., F.S. subdivision corner, 3/4" x 30" rod with 3-1/4" diameter aluminum cap marked 6296S 1988
 - G.L.O. record
 - Record from Certificate of Survey No. 869
 - Section line
 - Section subdivisional line
 - Brushed, blazed and posted line, National Forest boundary
 - Center line of 60 foot wide county road. (Old U.S. Highway No. 2)

FOREST SUPERVISOR'S CERTIFICATE

This Survey was made at my request for National Forest management purposes.

James R. Rathbun, Forest Supervisor

PURPOSE OF SURVEY

The purpose of this survey is to locate upon the ground, the title lines of record between private lands and National Forest System Lands. Therefore, no division of land is hereby created.

HISTORY

1893 Original G.L.O. survey of Fractional T. 31 N., R. 33 W., which includes Section 22 by Daniel P. Mumbroe

1965 and 1968 B.L.M. Remonumentation by Duane G. Lindenberg (West boundary of Section 22) and Woodrow E. Damm et. al. (remainder of B.L.M. remonumented corners)

1981 Certificate of Survey No. 869 by Jack H. Ninneman, 4661S, Subdividing Sections 15 and 16. Monumentation of the W 1/16 Corner between Sections 15 and 22.

SURVEYOR'S NOTES

Two re-bar with yellow plastic caps stamped JHN 4661S, as shown on this Certificate of Survey, were found on the West boundary of Section 22. No record of these could be found in the records of Lincoln County. The position of the W 1/16 between Sections 15 and 22 as monumented by Jack H. Ninneman in 1981 was accepted and remonumented with a Forest Service monument. Reference should be made to Certified Corner Recordation Forms on file with Lincoln County Clerk and Recorder.

LEGAL DESCRIPTION

National Forest System Lands defined hereon: W 1/2 NW 1/4 and W 1/2 SW 1/4 Section 22, T. 31 N., R. 33 W.

SURVEY METHOD

Corner positions as shown by this survey are based upon closed traverses performed with a total station instrument, November 1987 and May 1988.

BASIS OF BEARING

Solar observation taken near the One-Quarter corner of Sections 22 and 27, T. 31 N., R. 33 W.

CERTIFICATE OF SURVEYOR

I hereby certify that I am a registered land surveyor in the State of Montana, that the survey shown on this Certificate has been prepared in accordance with the Montana Code Annotated (Sections 76-3-101 through 76-3-614) and the Lincoln County regulations adopted pursuant thereto.

Linda S. Smith, Montana Registration No. 6296 S

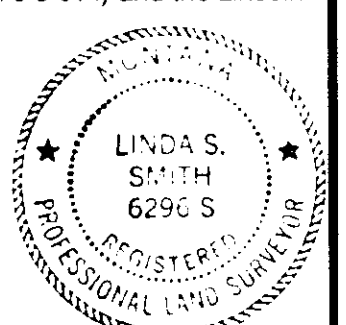

CERTIFICATE OF EXAMINING LAND SURVEYOR

Approved this, 13th day of July, 1988, A.D.

David J. Buckhoff, Examining Land Surveyor, Registration No.

Approved David J. Buckhoff, Chairman, Lincoln County Commissioners

CERTIFICATE OF CLERK AND RECORDER

State of Montana, County of Lincoln, filed this 13th day

of July, 1988 A.D. at 2:05 o'clock P.M.

Janet B. F. Siegel, County Clerk Recorder, by Sherry L. Hawks, Deputy

CERTIFICATE OF SURVEY NO. 1658