

I HEREBY CERTIFY THAT NO REAL PROPERTY TAXES ASSESSED AND LEVIED ON THE LAND TO BE DIVIDED DESCRIBED BELOW ARE DELINQUENT.

DATED THIS 22nd DAY OF June, 1988.

Deputy Sheriff, Lincoln County, Montana

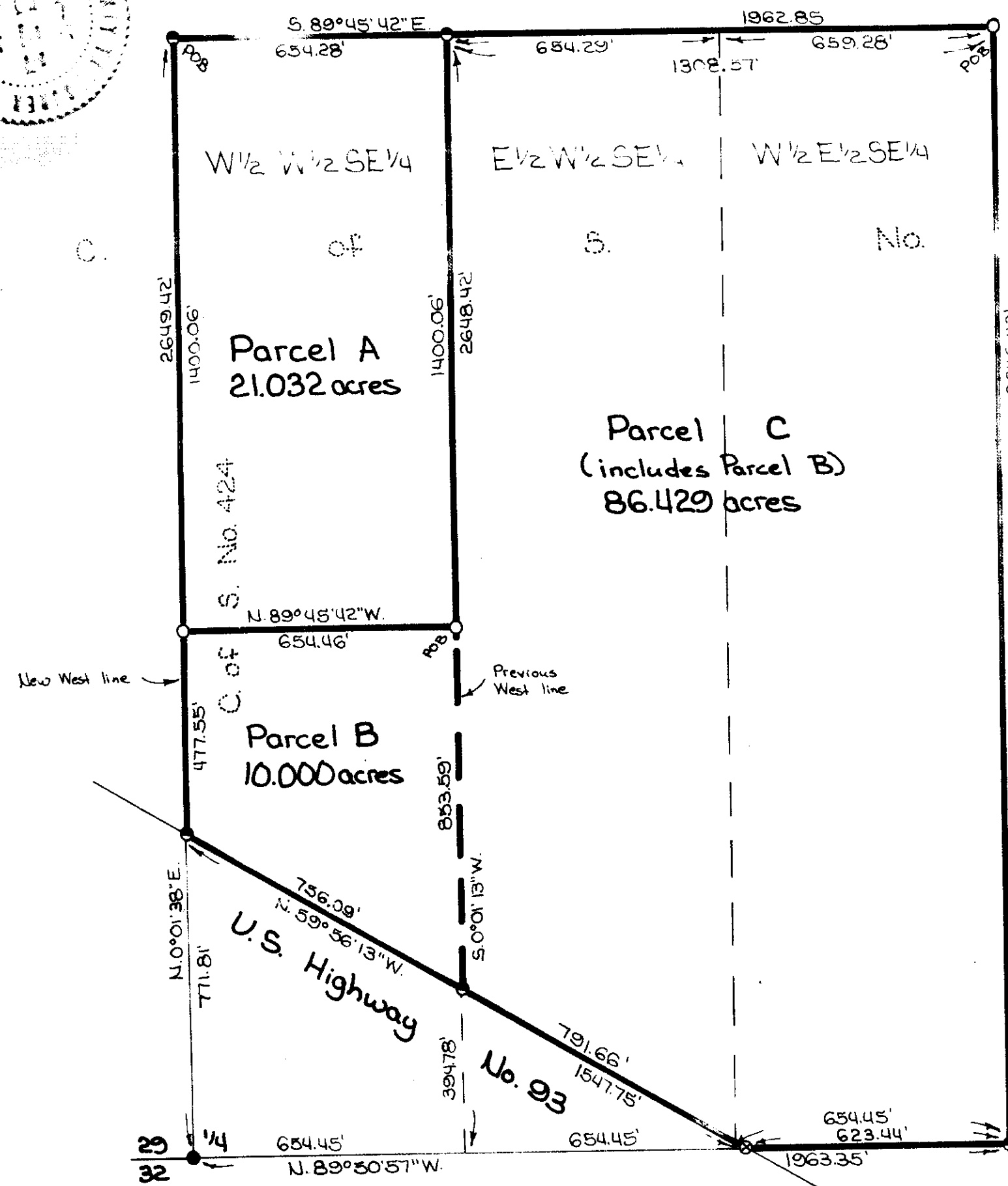

APPROVED: June 22, 1988

Deputy Sheriff, Lincoln County, Montana

CERTIFICATE OF SURVEYOR

D.K. MARQUARDT
REGISTRATION No. 2989 ES

Deputy Sheriff, Lincoln County, Montana

MARQUARDT & McALISTER
SURVEYING, INC.
1081 South Main, (406) 786-6886
KALISPELL, MONTANA 59901

Legend
0 Set 5/8" x 24" rebar with plastic cap stamped '2989ES'
● Found 3/4" pipe '2989ES' per C. of S. No. 152
● Found 5/8" rebar '2989ES' per C. of S. Nos. 124 and 627
● Found 2" brass cap per C. of S. No. 152

Scale 1" = 300'

CERTIFICATE OF SURVEY SE1/4, Sec. 29, T36NR26W, P.M., M., Lincoln Co., Montana

OWNERS: LEROY HUBBARD, HARRIET LAURA HUBBARD & NUGGET CATTLE CO.

PURPOSES: PARCEL A: REMAINDER OVER 20 ACRES
PARCEL B: BOUNDARY ADJUSTMENT OVER 20 ACRES

DATE: MAY 19, 1988

JOB #88-30

LEGAL DESCRIPTIONS

PARCEL A

THAT PORTION OF THE WEST 1/2 OF THE WEST 1/2 OF THE SOUTHEAST 1/4, SECTION 29, TOWNSHIP 36 NORTH, RANGE 26 WEST, P.M., M., LINCOLN COUNTY, MONTANA DESCRIBED AS FOLLOWS:
BEGINNING AT THE NORTHWEST CORNER OF THE WEST 1/2 OF THE WEST 1/2 OF THE SOUTHEAST 1/4; THENCE ALONG THE NORTH AND EAST LINES OF THE WEST 1/2 OF THE WEST 1/2 OF THE SOUTHEAST 1/4 SOUTH 89°45'42" EAST 654.28 FEET AND SOUTH 0°01'13" WEST 1400.06 FEET; THENCE NORTH 89°45'42" WEST 654.46 FEET TO THE WEST LINE OF THE SOUTHEAST 1/4; THENCE ALONG THE WEST LINE NORTH 0°01'38" EAST 1400.06 FEET TO THE POINT OF BEGINNING, CONTAINING 21.032 ACRES OF LAND, ALL AS SHOWN HEREON.

152

PARCEL B

THAT PORTION OF THE WEST 1/2 OF THE WEST 1/2 OF THE SOUTHEAST 1/4, SECTION 29, TOWNSHIP 36 NORTH, RANGE 26 WEST, P.M., M., LINCOLN COUNTY, MONTANA DESCRIBED AS FOLLOWS:
COMMENCING AT THE NORTHEAST CORNER OF THE WEST 1/2 OF THE WEST 1/2 OF THE SOUTHEAST 1/4; THENCE ALONG THE EAST LINE OF THE WEST 1/2 OF THE WEST 1/2 OF THE SOUTHEAST 1/4 SOUTH 0°01'13" WEST 1400.06 FEET TO THE POINT OF BEGINNING; THENCE CONTINUING ALONG THE EAST LINE SOUTH 0°01'13" WEST 853.59 FEET TO THE NORTHEASTERLY LINE OF U.S. HIGHWAY NO. 93; THENCE ALONG THE NORTHEASTERLY LINE OF THE HIGHWAY NORTH 59°56'13" WEST 756.09 FEET TO THE WEST LINE OF THE WEST 1/2 OF THE WEST 1/2 OF THE SOUTHEAST 1/4; THENCE ALONG THE WEST LINE NORTH 0°01'38" EAST 477.55 FEET; THENCE SOUTH 89°45'42" EAST 654.46 FEET TO THE POINT OF BEGINNING, CONTAINING 10.000 ACRES OF LAND, ALL AS SHOWN HEREON.

PARCEL C (INCLUDES PARCEL B)

THAT PORTION OF THE SOUTHEAST 1/4, SECTION 29, TOWNSHIP 36 NORTH, RANGE 26 WEST, P.M., M., LINCOLN COUNTY, MONTANA DESCRIBED AS FOLLOWS:
BEGINNING AT THE NORTHEAST CORNER OF THE WEST 1/2 OF THE EAST 1/2 OF THE SOUTHEAST 1/4, SECTION 29; THENCE ALONG THE EAST AND SOUTH LINES OF THE WEST 1/2 OF THE EAST 1/2 OF THE SOUTHEAST 1/4 SOUTH 0°00'59" WEST 2646.42 FEET AND NORTH 89°50'57" WEST 623.44 FEET TO THE NORTHEASTERLY LINE OF U.S. HIGHWAY NO. 93; THENCE ALONG THE NORTHEASTERLY LINE NORTH 59°56'13" WEST 1547.75 FEET TO THE WEST LINE OF THE WEST 1/2 OF THE SOUTHEAST 1/4; THENCE ALONG THE WEST LINE NORTH 0°01'38" EAST 477.55 FEET; THENCE SOUTH 89°45'42" EAST 654.46 FEET TO THE WEST LINE OF THE EAST 1/2 OF THE WEST 1/2 OF THE SOUTHEAST 1/4; THENCE ALONG THE WEST LINE NORTH 0°01'13" EAST 1400.06 FEET TO THE NORTHWEST CORNER OF THE EAST 1/2 OF THE WEST 1/2 OF THE SOUTHEAST 1/4; THENCE ALONG THE NORTH LINE OF THE SOUTHEAST 1/4 SOUTH 89°45'42" EAST 1308.57 FEET TO THE POINT OF BEGINNING, CONTAINING 86.429 ACRES OF LAND, ALL AS SHOWN HEREON.

OWNER CERTIFICATION

WE CERTIFY THAT THE PURPOSE OF THIS SURVEY IS TO RELOCATE COMMON BOUNDARIES BETWEEN ADJOINING PROPERTIES, AND THAT NO ADDITIONAL PARCELS ARE CREATED; THEREFORE THIS SURVEY IS EXEMPT FROM REVIEW AS A SUBDIVISION PURSUANT TO SECTION 76-3-207 (1)(A), M.C.A. 1973.

LEROY HUBBARD HARRIET LAURA HUBBARD NUGGET CATTLE CO.
BY

STATE OF MONTANA)
COUNTY OF EUREKA) ss.

ON THIS 8th DAY OF JUNE, 1988, BEFORE ME, THE UNDERSIGNED, A NOTARY PUBLIC FOR THE STATE AFORESAID, PERSONALLY APPEARED U. JORIS BRINGERHOFF KNOWN TO ME TO BE THE PRESIDENT/OWNER OF NUGGET CATTLE CO., THE COMPANY THAT EXECUTED THE ABOVE INSTRUMENT, AND ACKNOWLEDGED TO ME THAT SUCH COMPANY EXECUTED THE SAME. ALSO PERSONALLY APPEARED LEROY HUBBARD AND HARRIET LAURA HUBBARD, KNOWN TO ME TO BE THE PERSONS WHOSE NAMES ARE SUBSCRIBED TO THE FOREGOING INSTRUMENT, AND ACKNOWLEDGED TO ME THAT THEY EXECUTED THE SAME.

IN WITNESS WHEREOF, I HAVE HEREUNTO SET MY HAND AND AFFIXED MY NOTARIAL SEAL THE DAY AND YEAR FIRST ABOVE WRITTEN.

STATE OF MONTANA
COUNTY OF LINCOLN

FILED ON THIS 22nd DAY OF June, 1988, A.D., AT 3:05 O'CLOCK P.M.

County Clerk and Recorder
BY Sherry L. Hawks DEPUTY

Monica M. Shay
NOTARY PUBLIC FOR THE STATE OF MONTANA
RESIDING AT EUREKA, MT
MY COMMISSION EXPIRES 9-30-90

INSTRUMENT REC. No.

CERTIFICATE OF SURVEY No. 1153

HUBBARD