

CERTIFICATE OF SURVEY

IN THE S1/2 SW1/4 SW1/4 OF SECTION 24
T.30N, R.31W, P.M.M.

SCALE 1" = 100'

LEGEND

1. SECTION CORNER (AS NOTED)
2. 1/4 CORNER (AS NOTED)
3. FOUND STEEL ROD BY J.N. 534 E.S., MAY, 1969
4. FOUND STEEL ROD BY J.N. 534 E.S. OR J.N. 4661 S.
5. SET 5/8" X 24" STEEL ROD WITH PLASTIC CAP STAMPED : 2501 E.S.
6. [] RECORD BEARINGS AND DISTANCES
7. () RECORD BEARINGS AND DISTANCES OF C.O.S. NO. 608

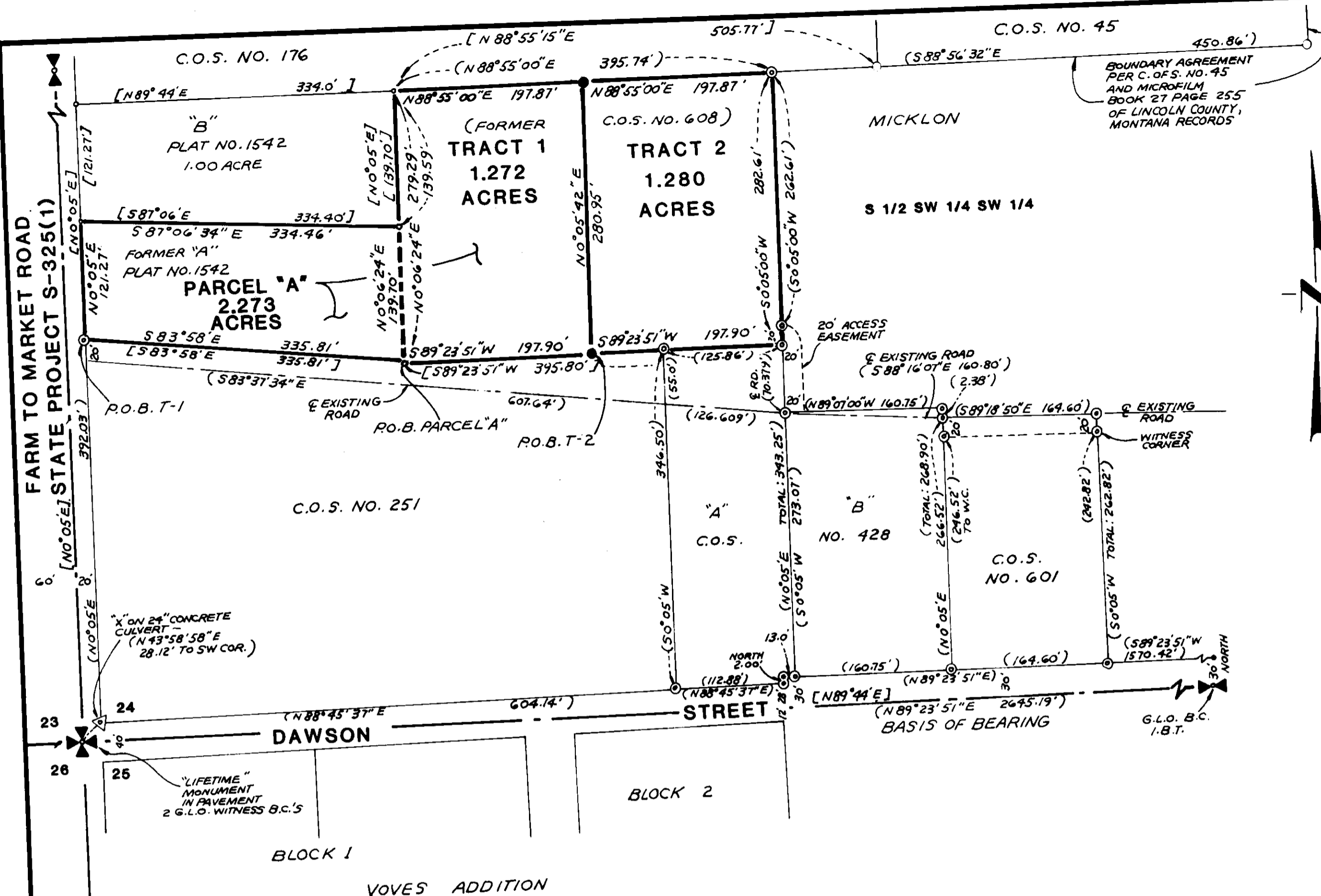

PURPOSE OF SURVEY: BOUNDARY LINE ADJUSTMENT

DESCRIPTION:

TWO TRACTS OF LAND, SITUATED, LYING AND BEING IN THE SOUTHWEST QUARTER OF THE SOUTHWEST QUARTER OF SECTION 24, TOWNSHIP 30 NORTH, RANGE 31 WEST, P.M.M., LINCOLN COUNTY, MONTANA, AND MORE PARTICULARLY DESCRIBED AS FOLLOWS TO WIT:

PARCEL "A"

Commencing at the southwest corner of Section 24, Township 30 North, Range 31 West, P.M.M., Lincoln County, Montana, Thence N 43°58'58" E 28.12 feet; Thence N 00°05'00" E 392.03 feet to the TRUE POINT OF BEGINNING OF THE TRACT OF LAND HEREIN DESCRIBED: Thence continuing N 00°05'00" E 121.27 feet; Thence S 87°06'34" E 334.46 feet; Thence N 00°06'24" E 139.59 feet; Thence S 87°06'34" E 334.46 feet; Thence N 00°05'42" W 280.95 feet; Thence N 88°55'00" E 197.87 feet; Thence S 00°05'42" W 280.95 feet; Thence S 89°23'51" W 197.90 feet; Thence N 83°58'00" W 335.81 feet to the point of beginning and containing 2.273 ACRES.

TRACT 2:

Commencing at the southwest corner of Section 24, Township 30 North, Range 31 West, P.M.M., Lincoln County, Montana, Thence N 43°58'58" E 28.12 feet; Thence N 00°05'00" E 392.03 feet; Thence S 83°58'00" E 335.81 feet; Thence N 89°23'51" E 197.90 feet to the TRUE POINT OF BEGINNING OF THE TRACT OF LAND HEREIN DESCRIBED: Thence N 00°05'42" E 280.95 feet; Thence N 88°55'00" E 197.87 feet; Thence S 00°05'00" W 282.61 feet; Thence S 89°23'51" W 197.90 feet to the point of beginning and containing 1.280 ACRES.

TRACT 1 (being added to and a part of Parcel "A")

Commencing at the southwest corner of Section 24, Township 30 North, Range 31 West, P.M.M., Lincoln County, Montana, Thence N 43°58'58" E 28.12 feet; Thence N 00°05'00" E 392.03 feet; Thence S 83°58'00" E 335.81 feet to the TRUE POINT OF BEGINNING OF THE TRACT OF LAND HEREIN DESCRIBED: Thence N 00°06'24" E 139.59 feet; Thence S 87°06'34" E 334.46 feet; Thence N 00°05'42" W 280.95 feet; Thence S 89°23'51" W 197.90 feet to the point of beginning and containing 1.272 ACRES.

RELOCATE COMMON BOUNDARIES

I HEREBY CERTIFY THAT THE PURPOSE OF THIS DIVISION OF LAND IS TO RELOCATE COMMON BOUNDARY LINES BETWEEN ADJOINING PROPERTIES, AND NO ADDITIONAL PARCELS ARE HEREBY CREATED; THEREFORE, THIS DIVISION OF LAND IS EXEMPT FROM REVIEW AS A SUBDIVISION PURSUANT TO SECTION 76-3-207(1)(a), M.C.A.

ACQUIRE ADDITIONAL LAND

I CERTIFY THAT THE PURPOSE FOR THIS DIVISION OF LAND IS TO ACQUIRE ADDITIONAL LAND TO BECOME PART OF A PARCEL THAT HAS NO SANITARY RESTRICTIONS IMPOSED ON IT, AND THAT NO STRUCTURE REQUIRING WATER OR SEWAGE WILL BE ERRECTED ON THE ADDITIONAL ACQUIRED PARCEL, THEREFORE, THIS DIVISION OF LAND IS EXEMPT FROM REVIEW BY THE DEPARTMENT OF HEALTH AND ENVIRONMENTAL SCIENCES PURSUANT TO SECTION 16.16.605 (2)(a)

STATE OF MONTANA)
COUNTY OF FLATHEAD)

On this 12th day of January, 1988, before me a Notary Public for the State of Montana, personally appeared DON & BRENDA Hill, and known to me to be the person(s) whose name(s) are subscribed to the foregoing instrument and acknowledged to me that they executed the same.

Notary Public for the State of Montana
Residing at Libby, MT
My commission expires 12/31/1988

MONTANA
LARRY W. LARSEN
REGISTERED
CERTIFICATE OF SURVEY
REGISTRATION NO. 2501 E.S.

APPROVED: January 13, 1988
S. L. S. S. S.
EXAMINING LAND SURVEYOR REG. NO.

STATE OF MONTANA
COUNTY OF FLATHEAD
FILED ON THE 13th DAY OF Jan., 1988 A.D.
AT 12:00 O'CLOCK P.M.
J. L. S. S. S.
CLERK & RECORDER
BY: S. L. S. S. S.
DEPUTY

BOOK: PAGE:
INSTRUMENT REC. NO.:

STATE OF MONTANA
COUNTY OF FLATHEAD
SHEET 1 OF 1 SHEETS

CERTIFICATE OF SURVEY No. 1626

Sanitary restrictions removed R# 4461