

LINCOLN COUNTY, MONTANA
CERTIFICATE OF SURVEY
IN Gov't Lot 6 SECTION 32 Twp. 31N., R. 31W., P.M.M.

FOR: LOUISIANA PACIFIC CORPORATION
ROW MENSCH
DATE: DECEMBER, 1987

29 28 32 33 5/8" CAP

DESCRIPTION PARCEL "A"

A tract of land near Libby in Lincoln County, Montana, reported to be in Gov't Lot 6 + 5 1/4 NE 1/4 of Section 32, Twp. 31 N, R 31 W, P.M.M., and more particularly described to wit:
Beginning at a 3/4 inch dia. pipe and cap stamped DKM 2989ES marking the Southeastern Corner of Parcel "C" as shown on C. of S. No. 853 (Plat No. 2135) on the Northerly right of way line of Burlington Northern Railroad reported to be at a distance of 100.00 feet measured from the centerline thereof; thence, along said Northerly right of way line S 65°01'00" E 1009.49 feet to a 5/8 inch dia. rebar capped: KED 4975 S; thence, leaving said Northerly right of way line along the Westerly line of a tract of land described per B. 132, P. 563 N 0°01'32" E 515.36 feet to a 5/8 inch dia. rebar capped: JHN 4661 S marking the Northwestern corner of said tract of land described per B. 132, P. 563 also marking the Southwestern corner of PAR. 5 as shown on C of S No. 1300; thence, along the Westerly line of said PARCEL 5 N 0°01'32" E 1171.03 feet to a 5/8 inch dia. rebar marking the Northwestern corner of said PAR. 5; thence, along the high water line of Kootenai River downstream the following (3) courses: S 80°45'05" W 548.06 feet, S 71°33'54" W 189.74 feet, S 61°37'52" W 222.52 feet; thence, leaving said high water line S 0°03'09" E 30.00 feet to a 3/4 inch dia. pipe capped: DKM 2989ES marking the Northeastern corner of said Plat No. 2135 as shown on C of S No. 853; thence, along the Westerly line of said Parcels "B" and "C" as shown on said C of S No. 853 S 0°03'09" E 976.27 feet to the point of beginning.
The aforesaid Parcel "A" contains 29.04 acres and includes ingress and egress as described per Microfilm B. 37, P. 185 and Microfilm B. 65, P. 797 and Road Petition No. 91.

PURPOSE OF SURVEY

The purpose for this survey is to retrace the exterior boundaries of an existing parcel of record pursuant to Section 76-3-404 M.C.A., and no division of land is hereby created.

DATE: Dec 30, 1987 Kenneth E. Davis 49755 Reg. No.

EXAMINED AND APPROVED FOR LINCOLN COUNTY BY:

DATE: Dec 30, 1987 Bill Backoff

APPROVED: Robert E. Williams Chairman, Lincoln County, Montana Commissioners

CERTIFICATE OF COUNTY CLERK AND RECORDER

STATE OF MONTANA.
COUNTY OF LINCOLN.

Filed on this 30th day of Dec., 1987 A.D.

at 4:00 O'clock P.M.

Janet B. F. Siegel County Clerk and Recorder by Sherry L. Hanks Deputy

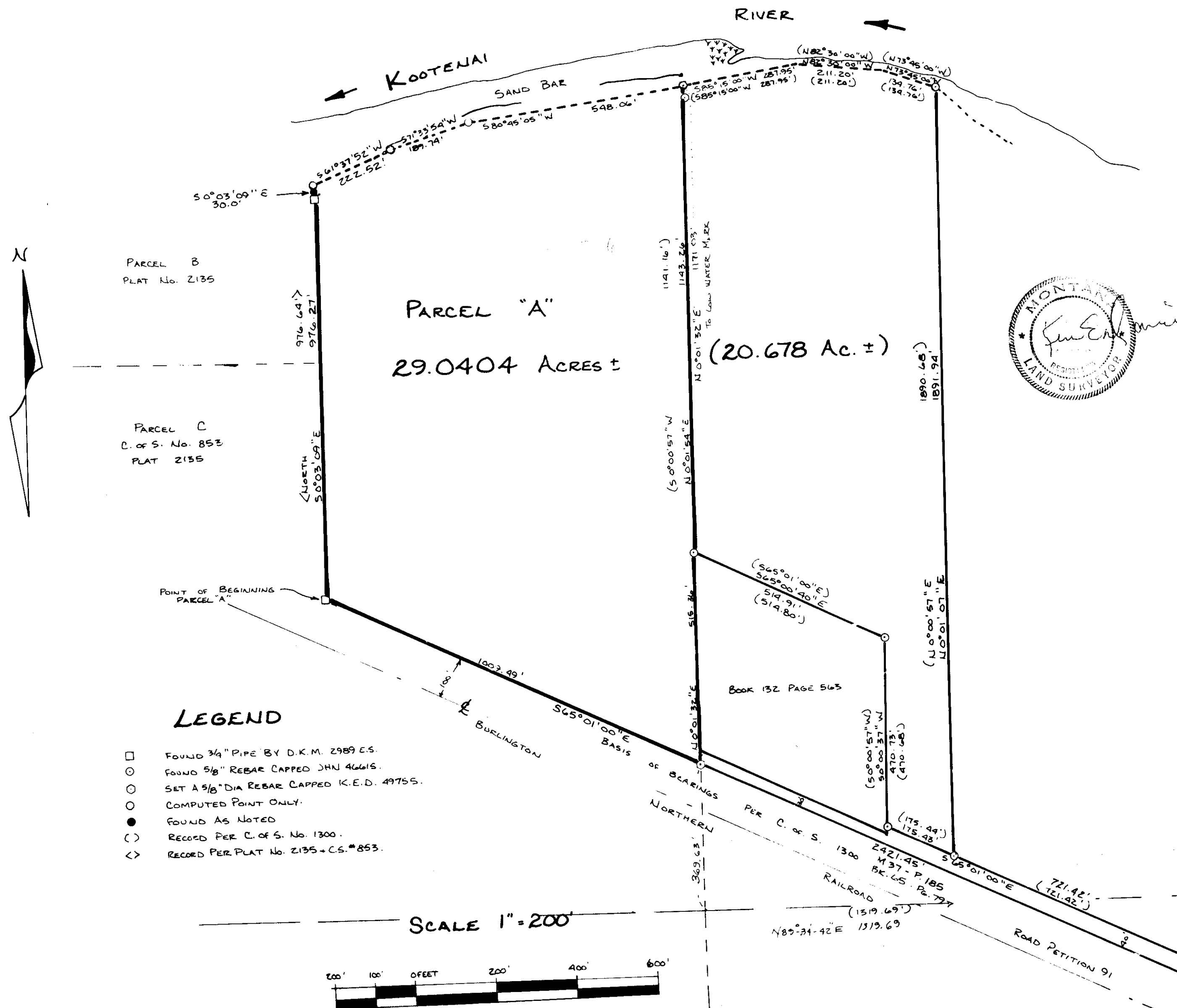

LEGEND

- FOUND 3/4" PIPE BY D.K.M. 2989 E.S.
- FOUND 5/8" REBAR CAPPED JHN 4661 S.
- SET A 5/8" DIA REBAR CAPPED K.E.D. 4975 S.
- COMPUTED POINT ONLY.
- FOUND AS NOTED
- () RECORD PER C. of S. No. 1300.
- < > RECORD PER PLAT No. 2135 + C.S. #853.

SCALE 1" = 200'

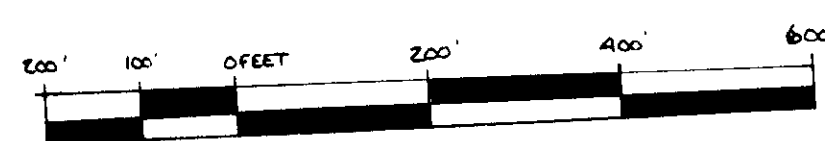

DAVIS SURVEYING INC. Troy, Mt.
PHONE 295-5441

CERTIFICATE OF SURVEY No. 1625