

CERTIFICATE OF SURVEY

LOCATED IN THE NW 1/4 SE 1/4, SEC. 23, T.35 N., R.26 W.,
P.M.M., LINCOLN COUNTY, MONTANA

For: Gussenhoven Family Limited Partnership
Purpose To describe a parcel of land created
by a Right of Way

TRACT B
CERTIFICATE OF SURVEY NO. 1563

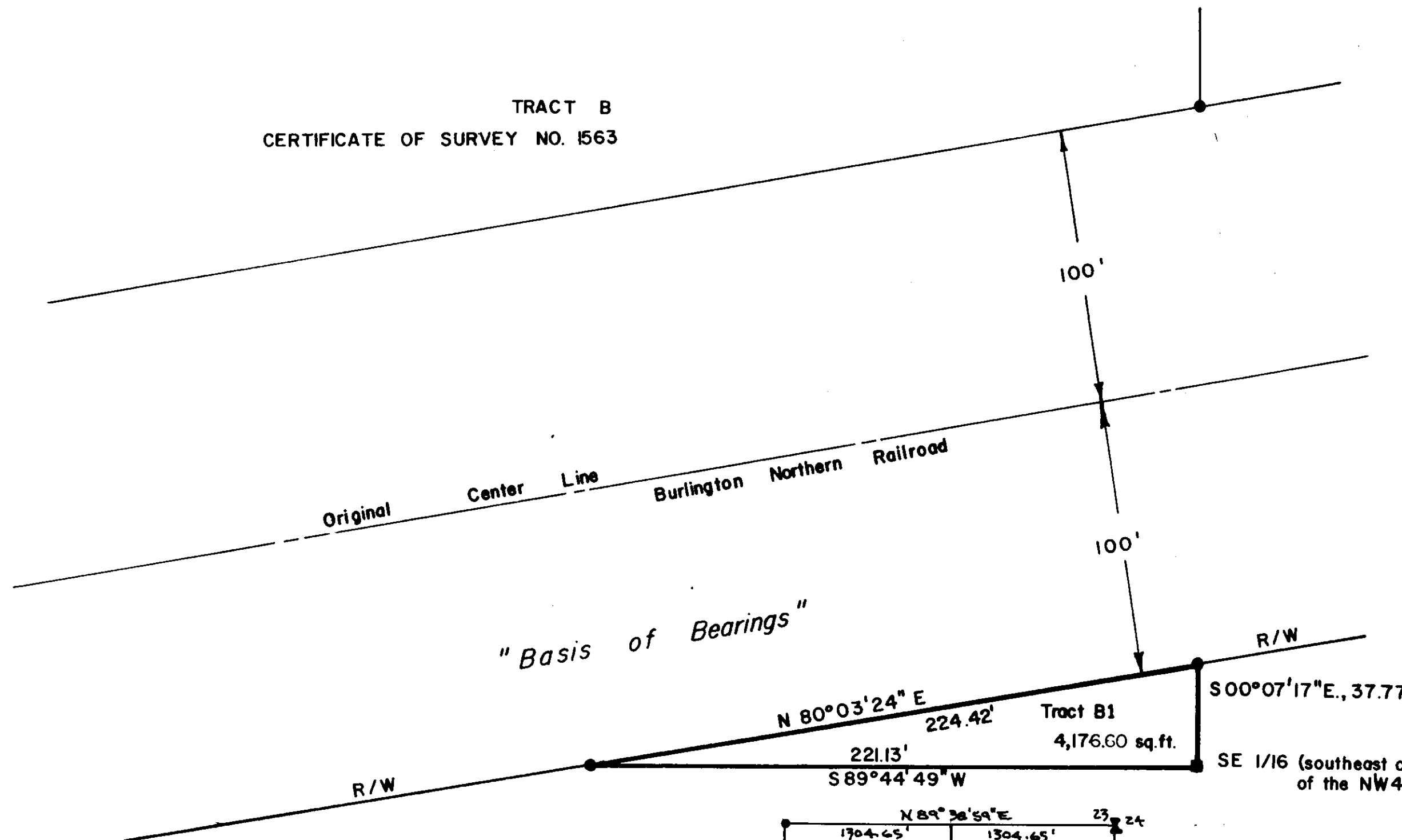

LEGEND

- Set 5/8"x24" rebar with 1 1/2" Aluminium cap
- Set 5/8"x24" rebar with 1 1/2" Yellow Plastic cap

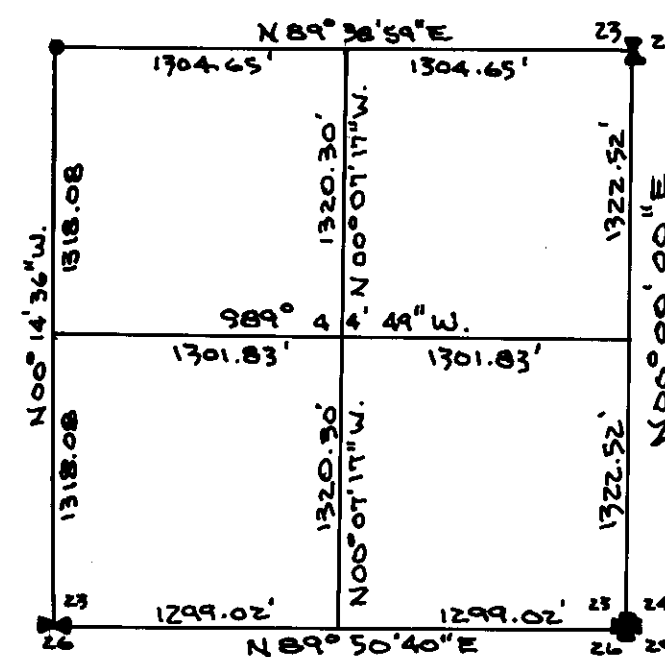

The Right-of-way for the Burlington Northern Railway was established using the maps of the line purchased from their Engineering Section. Said maps show a re-alignment and the position of the new road as compared to the original design. The deeds for this section is found in Tract Book 3 Page 330. The position of the track was established using found railroad survey points.

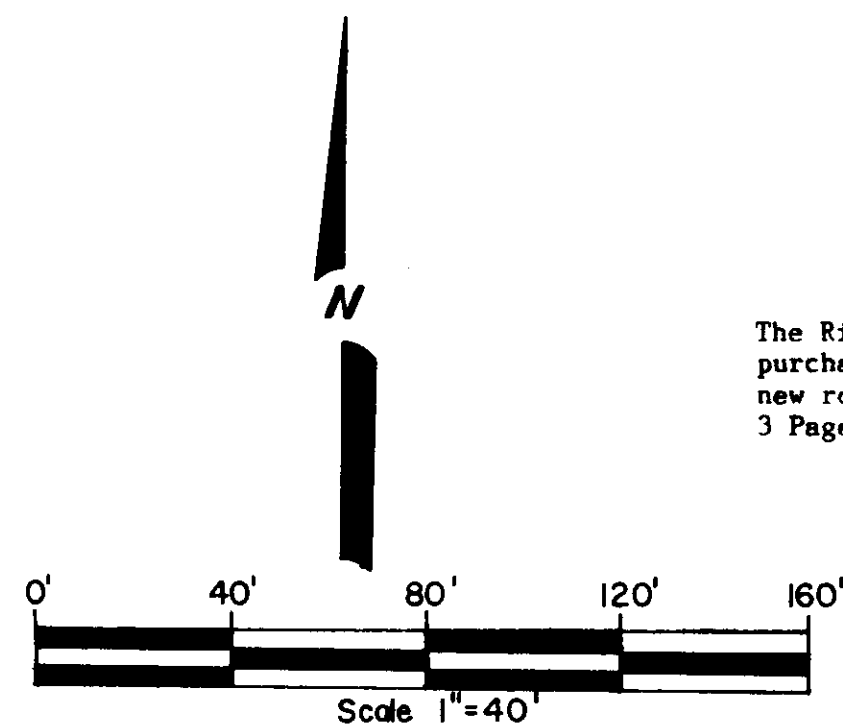

STATE OF MONTANA)
County of Lincoln) ss

CERTIFICATE OF SURVEY
TRACT B-1
4,176.60 sq. ft.

That portion of the Northwest 1/4 of the Southeast 1/4 of Section 23, Township 35 North, Range 26 West, Principle Meridian Montana, Lincoln County, Montana described as follows;

Beginning at the Southeast 1/16 corner, being the Southeast corner of the northwest 1/4 of the southeast 1/4 of said section 23, further being a set 5/8"x24" rebar with 1 1/2" aluminium cap; Thence S89°44'49"W on and along the south boundary of said northwest 1/4 a distance of 221.13 feet to a point on the south right-of-way of the Burlington Northern Railroad; Thence N80°03'24"E on and along said south right-of-way a distance of 224.42 feet to a point on the east boundary of said northwest 1/4; Thence S00°07'17"E on and along said east boundary a distance of 37.77 feet to the Southeast 1/16 corner. Said parcel of land containing 4,176.60 square feet.

SURVEYOR'S STATEMENT

I, Donald V. King Jr., a Registered Land Surveyor in the State of Montana, hereby certify that I was employed to perform a survey of the hereon described and depicted lands, that the survey was performed during the month of April, 1987, and that the description and map hereon reflect accurately the results of said survey.

Dated September 8, 1987

Donald V. King Jr.
Donald V. King Jr., Montana Reg. No. 9212-6
LAND SURVEYOR

CERTIFICATE OF EXEMPTION

I, certify that the purpose of this survey is to create a parcel as an agricultural tract, and that a covenant has been entered into, with the buyer, revocable onyl by mutual consent of the governing body and the owner, that the land will be used exclusively for argricultural use, and that this survey is therefore exempt from review as a subdivision pursuant to Section 76-3-207 (1)(c) M.C.A.

STATE OF MONTANA)
County of Hill) ss

Subscribed and sworn to before me, a Notary Public in and for the State of Montana, this 11 day of September, 1987.

Notary Public in and for the State of Montana Residing at Shreve, MT My Commission Expires 1-3-88

I, James J. Dismark, Lincoln County Treasurer have reviewed this plat for taxes and approve.

APPROVED: Oct. 7, 1987

EXAMINING LAND SURVEY

Sid J. Smith
Examining Land Surveyor
Registration No. 11-3-88

CLERK AND RECORDER

STATE OF MONTANA)
County of Lincoln) ss

I certify that the plat was filed for the record in my office on this 7th day of Oct., 1987, A.D., at 2:10 O'clock P. M.,

Janet B. J. Siegel
Clerk and Recorder
By Sherry L. Hawks
Deputy
LINCOLN COUNTY COMMISSIONER
Joe E. Williams

CERTIFICATE OF SURVEY NO. 1598