

LINCOLN COUNTY, MONTANA
CERTIFICATE OF SURVEY
 IN SECTION 7 TWP. 30 N., R. 33 W., P.M.M.

FOR: CHAMPION INTERNATIONAL

DATE: AUGUST, 1987

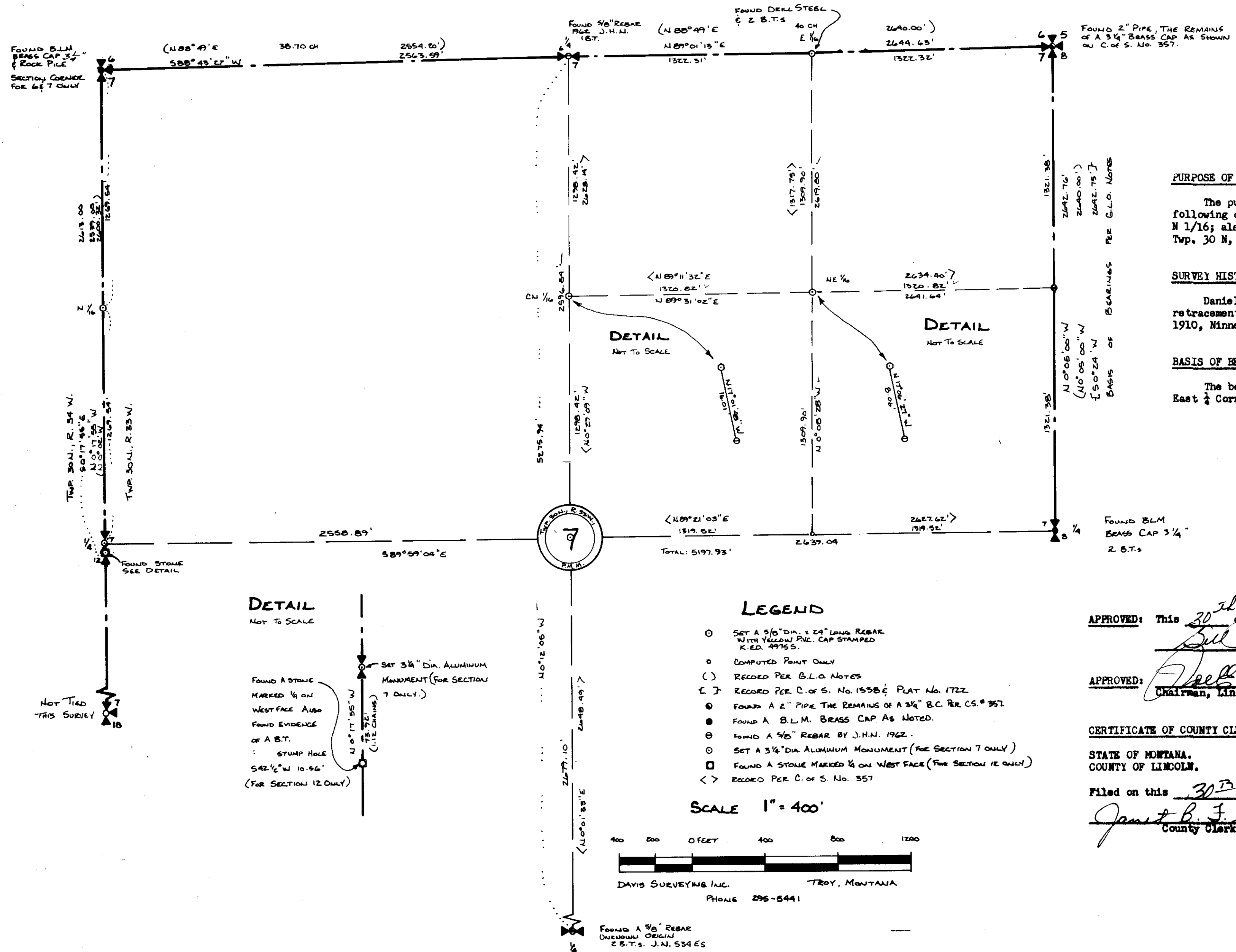

PURPOSE OF SURVEY

The purpose of this survey is to locate on the ground the following corners: Center of Section 7 CN 1/16, E 1/16, NE 1/16; also to locate the West 1/4 Corner of subject Section 7, Twp. 30 N, R 33 W, all as delineated hereon.

SURVEY HISTORY

Daniel P. Mumbree, April, 1893 Lake Creek Guide Meridian, retracement of T 30 N by Lewellyn D. Lyman and Durnford, August, 1910, Minneman Engineering, 1962, 1977.

BASIS OF BEARING

The bearing between the Northeast Section corner and the East 1/4 Corner reported to bear N 0°05'00" W per G.L.O. Notes.

DETAIL
NOT TO SCALE

DETAIL
NOT TO SCALE

DETAIL
NOT TO SCALE

LEGEND

- SET A 3/8" DIA. x 24" LONG REBAR WITH YELLOW PVC. CAP STAMPED K.E.D. 4975 S.
- COMPUTED POINT ONLY
- () RECORDED PER B.L.O. NOTES
- [] RECORDED PER C. OF S. NO. 1538 & PLAT NO. 1722
- FOUND A 2" PIPE THE REMAINS OF A 3/4" B.C. RR. CS. # 357
- FOUND A B.L.M. BRASS CAP AS NOTED.
- FOUND A 5/8" REBAR BY J.H.N. 1962.
- SET A 3/4" DIA ALUMINUM MONUMENT (FOR SECTION 7 ONLY)
- FOUND A STONE MARKED 1/4 ON WEST FACE (FOR SECTION 12 ONLY)
- < > RECORDED PER C. OF S. NO. 357

SCALE 1" = 400'



DAVIS SURVEYING INC. TROY, MONTANA
 PHONE 295-5441

FOUND A 5/8" REBAR
 ORIGIN
 Z.B.T.S. J.N. 534 ES

APPROVED: This 30th day of Sept, 1987 A.D.
Bill Busch
 APPROVED: *James William*
 Chairman, Lincoln County, Montana Commissioners

CERTIFICATE OF COUNTY CLERK AND RECORDER

STATE OF MONTANA.
 COUNTY OF LINCOLN.
 Filed on this 30th day of Sept, 1987 A.D. at 11:40 o'clock A.M.
Janet B. F. Siegel County Clerk and Recorder
Shirley L. Hawks Deputy

CERTIFICATE OF SURVEY No. 1596