

LINCOLN COUNTY, MONTANA

# CERTIFICATE OF SURVEY

IN THE NE $\frac{1}{4}$  NW $\frac{1}{4}$  OF  
SECTION 33 TWP. 31 N.,  
R. 33 W., P.M.M.

## DESCRIPTION

Parcel "A" - Occasional Sale:  
A tract of land situated in the NE quarter of the NE quarter of section 33, Township 31 North, Range 33 West, P.M.M., Lincoln County, Montana, containing 1.231 acres; more particularly described as follows: Commencing at the North quarter corner of section 33, thence S89°51'00", along the North line of said section, 317.91 feet to an iron pin set this survey and: TRUE POINT OF BEGINNING; thence South 312.19 feet to an iron pin set this survey on the northerly right of way line of county road #2120 thence S89°51'00" along said right of way 248.66 feet to an iron pin mkd. JHN 534 ES; thence N26°12'10" 348.40 feet to an iron pin mkd. JHN 534 ES on the North line of said section 33; thence N89°51'00" 94.83 feet along said section line to point of beginning.

## EXEMPTION CERTIFICATE

I certify that the purpose of this survey is to create a parcel as an occasional sale, and that this division of land complies with all conditions imposed on the use of this exemption; therefore this survey is exempt from review as a subdivision pursuant R.C.M. Section 11-3862(6) (d).

Date: 17 July, 1987

## ACKNOWLEDGEMENT

State of Montana )  
County of Lincoln ) This foregoing Exemption Certificate was subscribed and sworn to before me this 17th day of July, 1987.  
Notary Public in and for the State of Montana: Margie S. Probst  
Residing at \_\_\_\_\_ My commission expires: \_\_\_\_\_

NOTARY PUBLIC for the State of Montana  
Residing at Libby, Montana  
My Commission expires July 1 1988

## CERTIFICATE OF SURVEYOR

I, Thomas C. Hill, a duly qualified and registered Land Surveyor in the State of Montana, do hereby certify that the survey as shown hereon was made under my supervision in May, 1979 in accordance with the provisions of Sections 11-3899 through 11-3876 of the Revised Codes of Montana, 1947, and that the said platted area was laid out on the ground as shown hereon.

Thomas C. Hill  
Thomas C. Hill 5612 S  
Libby, Montana

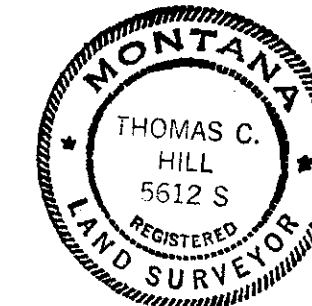

MILNOR LAKE

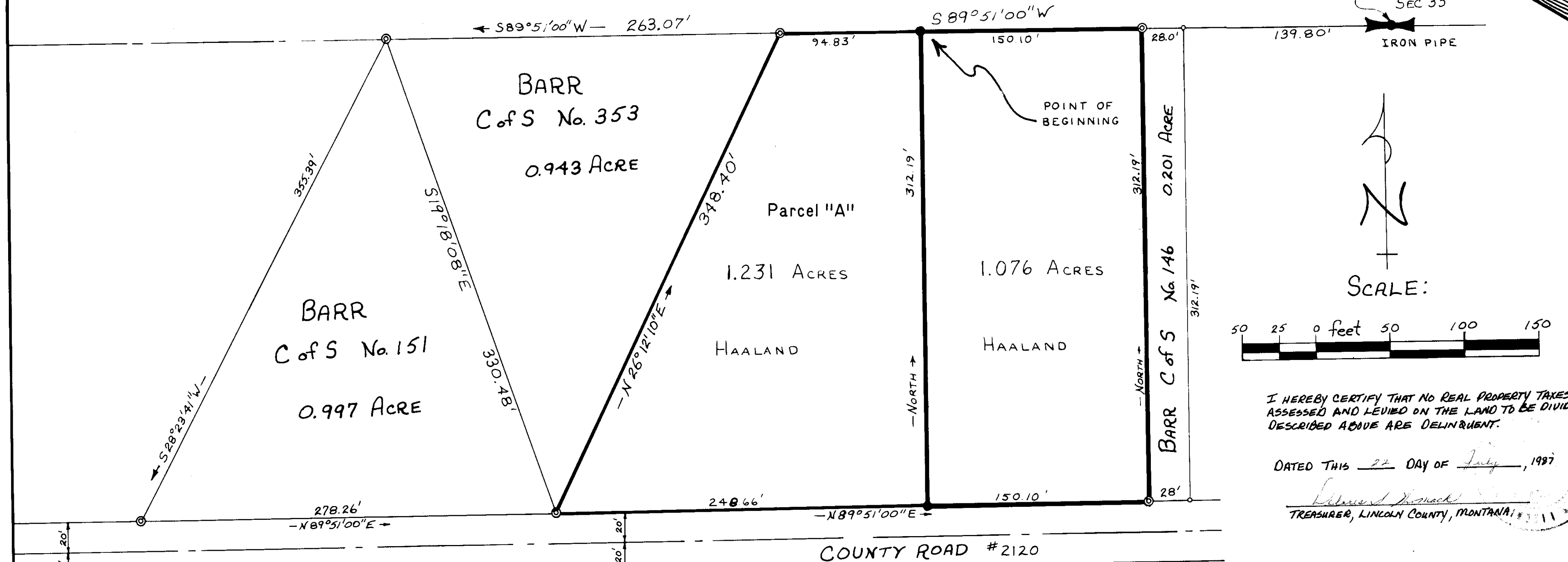

## LEGEND

- 1/2" REBAR w/ PLASTIC CAPS, STAMPED J.N. 534 E.S.; FOUND IN PLACE
- STEEL ROD FOUND IN PLACE
- 1/2" REBAR w/ PLASTIC CAP, STAMPED T.C. HILL 5612S; SET THIS SURVEY

## BASIS OF BEARING

BEARINGS ARE BASED ON THE RECORD GLO BEARING OF THE NORTH LINE OF SECTION 33, T 31N, R 33W, P.M.M., BEING N 89° 51' 00" E.

MAY, 1979

APPROVED: This 7th day of June, 1979 A.D.

EXAMINING LAND SURVEYOR: Melvin D. Sauter #232-5 Bill Buehler CHECKED

APPROVED: David E. Williams  
Chairman Lincoln County Commissioners

## CERTIFICATE OF CLERK RECORDER

State of Montana, County of Lincoln. Filed this 22nd day of July, 1987  
A.D. at 11:10 O'clock A.M.

Janet B. F. Siegel Sherry L. Davis  
County Clerk Recorder Deputy

CERTIFICATE OF SURVEY NUMBER 1585

Secretary Restrictions removed PG #4429