

# CERTIFICATE OF SURVEY

SECTION 15, T28N, R29W, P.M.M.  
LINCOLN COUNTY, MONTANA  
JUNE 12, 1987

THIS SURVEY WAS MADE AT MY REQUEST FOR NATIONAL FOREST MANAGEMENT PURPOSES.  
*Fred Ostrom* 6/30/87  
FOREST SUPERVISOR DATE  
KOOTENAI NATIONAL FOREST

PREPARED FOR USDA, KOOTENAI NATIONAL FOREST  
BRUSH-PECOLET CONTRACT NO. 46-03J1-6-463

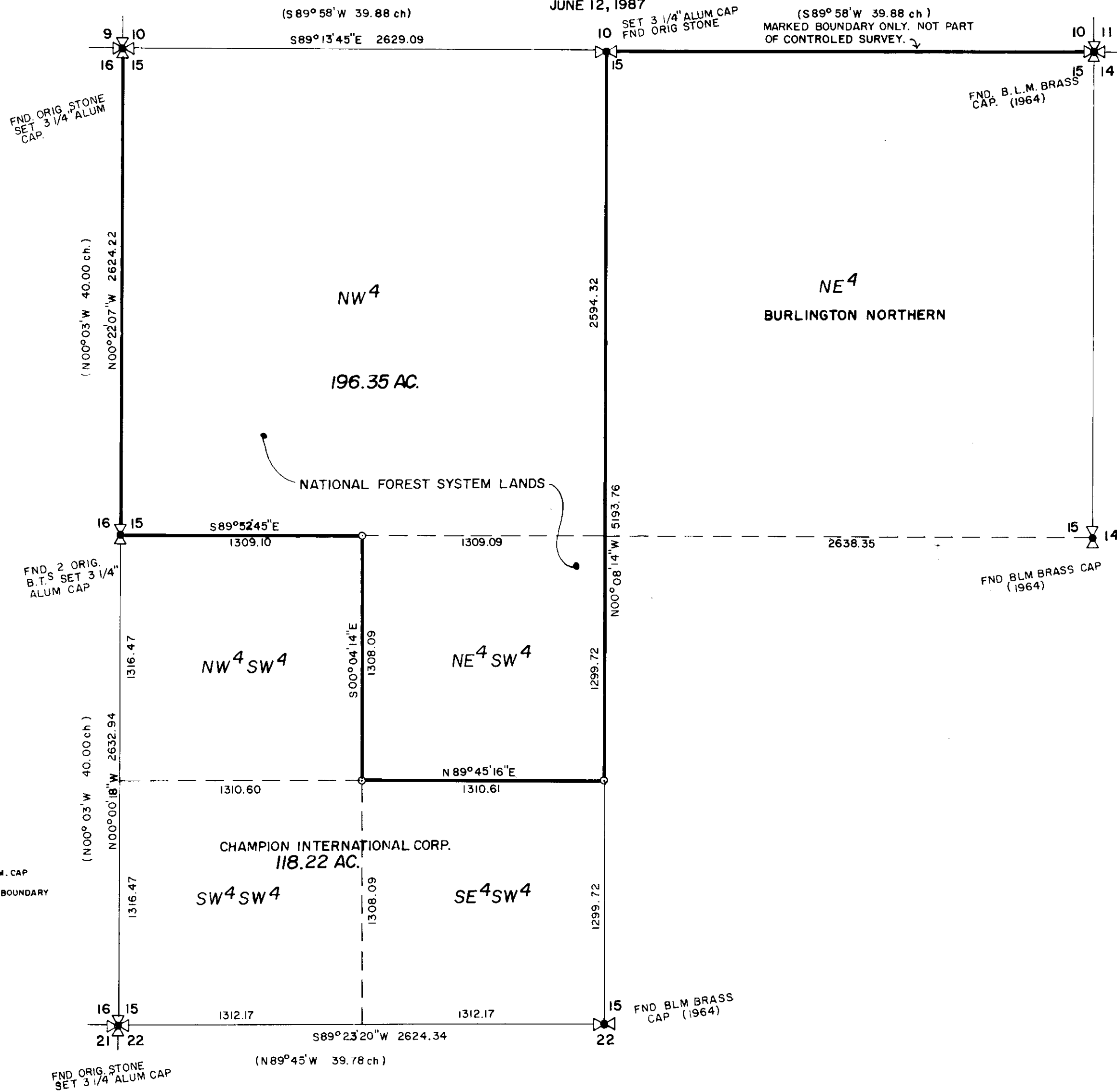

### PURPOSE OF SURVEY

TO RETRACE AND MARK THE BOUNDARIES OF EXISTING RECORD PARCELS, DISTINGUISHING BETWEEN NATIONAL FOREST SYSTEM LANDS AND PRIVATE LANDS; NO DIVISION OF LANDS IS HEREBY CREATED.

### LEGAL DESCRIPTION

NATIONAL FOREST SYSTEM LANDS DEFINED HEREON;  
NW 1/4 AND NE 1/4 SW 1/4 IN SECTION 15, T28N, R29W, P.M.M. LINCOLN COUNTY.  
PRIVATE LANDS DEFINED HEREON.  
NW 1/4 SW 1/4, SW 1/4 SW 1/4, SE 1/4 SW 1/4, IN SECTION 15 T28N, R29W, P.M.M. LINCOLN COUNTY.

### SURVEY METHOD

THEODOLITE AND E.D.M. TRAVERSE.  
BASIS OF BEARING BY SOLAR OBSERVATION

### SURVEY HISTORY

ORIGINAL SURVEY BY FRED HUBBARD FROM AUG. 30 TO SEPT. 27, 1903. SEVERAL EXTERIOR CORNERS WERE RE-MONUMENTED BY THE B.L.M. IN 1964.

### CERTIFICATE OF APPROVAL - LINCOLN COUNTY

APPROVED THIS 1st DAY OF July, 1987  
~~EXAMINING LAND SURVEYOR~~  
~~REGISTRATION NUMBER~~ *Sid Suckoff*

*Robert Williams*  
CHAIRMAN, LINCOLN COUNTY COMMISSIONERS

### LEGEND

- ( ) G.L.O. RECORD
- o SET 5/8" X 30" ALUM. ROD W/ 3/4" ALUM. CAP
- MARKED AND POSTED NATIONAL FOREST BOUNDARY

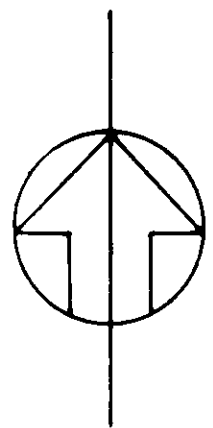

### SCALE

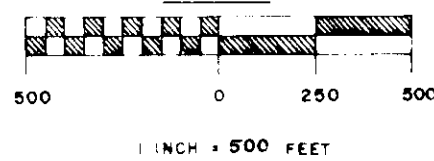

### CERTIFICATE OF SURVEYOR

I, H. GENE WARREN, A REGISTERED LAND SURVEYOR DO HEREBY CERTIFY THAT I HAVE PERFORMED THE SURVEY SHOWN ON THE ATTACHED PLAT AND THAT SUCH SURVEY WAS PERFORMED UNDER MY SUPERVISION TO MY KNOWLEDGE AND ABILITY; THAT SAID SURVEY IS TRUE AND COMPLETE SHOWN AND THE MONUMENTS FOUND AND SET OCCUPY THE POSITION SHOWN THEREON.

DATED THIS 30th DAY OF JUNE 1987

*H. Gene Warren*  
H. GENE WARREN 2734 S

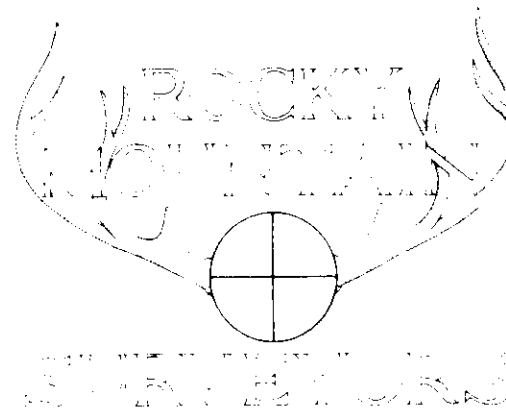
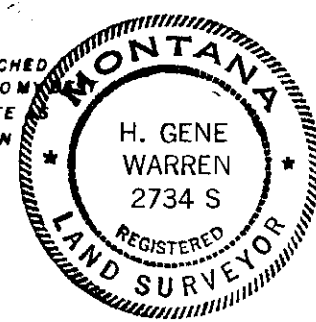

### CERTIFICATE OF CLERK & RECORDER

STATE OF MONTANA }  
COUNTY OF LINCOLN } S.S.  
FILED FOR RECORD THIS 1st DAY OF July  
1987 AT 2:55 O'CLOCK P.M.

*Janet L. Siegel for Sherry A. Hawks*  
COUNTY CLERK & RECORDER, LINCOLN CO., MONTANA

1/4	SEC.	T.	R.
	15	28N	29W

LINCOLN COUNTY  
PRINCIPAL MERIDIAN, MONTANA

CERTIFICATE OF SURVEY NO. 1578